

SURVEY FOR MR. FRANK MORENO
 IN EDEN TOWNSHIP, ALAMEDA COUNTY, CALIFORNIA.
 OF LOT 31, "EAST FOURTEENTH STREET TRACT", ETC.,
 FILED MAY 20, 1925 IN BOOK 4 OF MAPS; AT PAGE 73,
 IN THE OFFICE OF THE COUNTY RECORDER OF ALAMEDA COUNTY.
 Surveyed: September, 1955
 Scale: 1 Inch = 20 Feet

REFER:
 F.B. 50, p. 68
 Map 10 - 11
 Survey No. 3215

John A. Mancini
 JOHN A. MANCINI, R. E. No. 1592
 1279 "A" St., Hayward, California

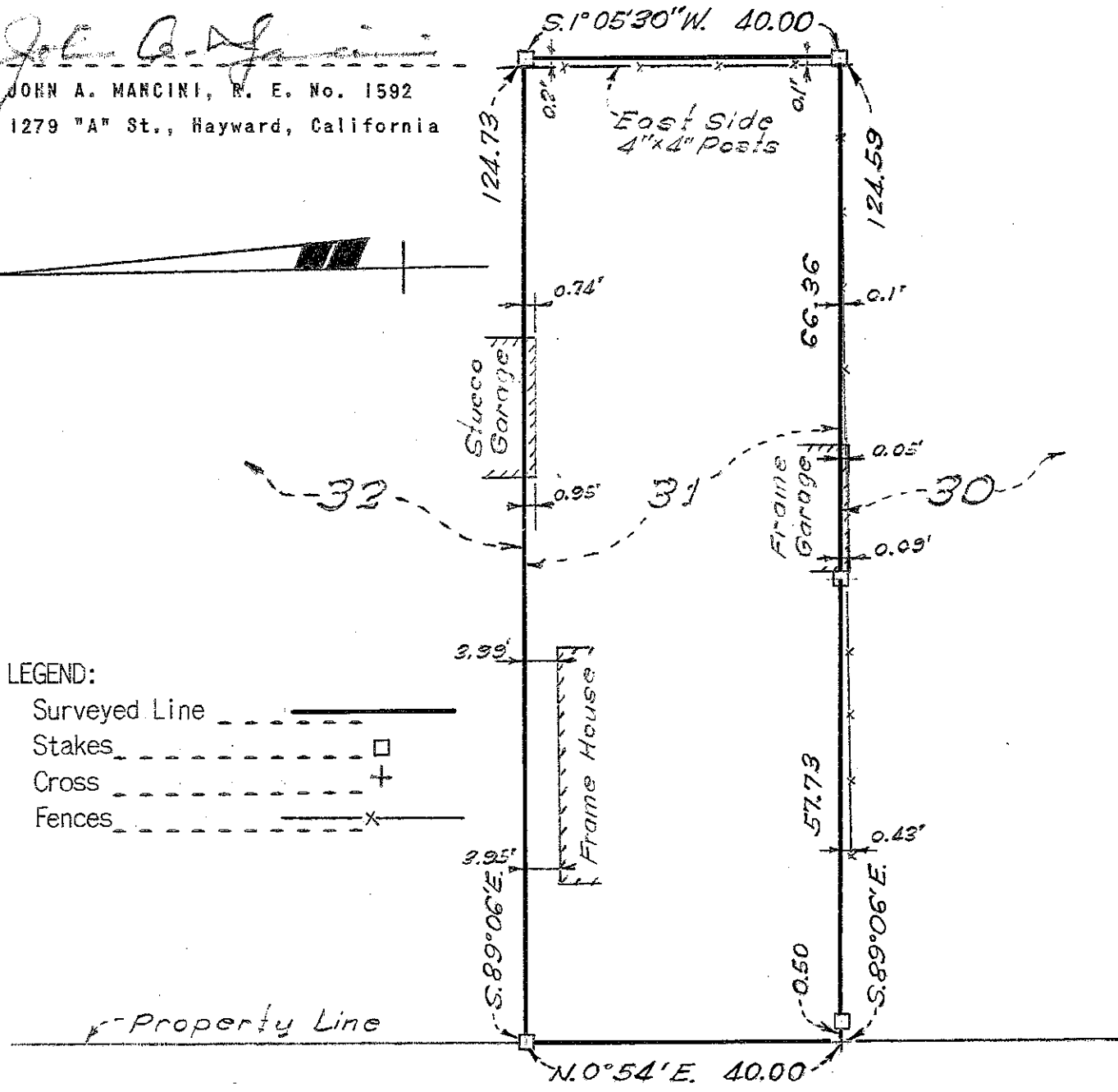
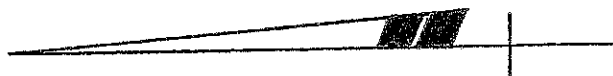

- LEGEND:
- Surveyed Line —————
 - Stakes ———— □
 - Cross ———— +
 - Fences ———— x

40' 158TH AVENUE 40'
 'FORMERLY EAST AVENUE'
 r-Property Line