

SURVEY FOR MR. DONALD ANDERSON  
 IN EDEN TOWNSHIP, ALAMEDA COUNTY, CALIFORNIA  
 OF A PORTION OF THE TRACT OF LAND, CONTAINING 5  
 ACRES, MORE OR LESS, CONVEYED BY M. V. GIORDANO, ET UX.,  
 TO CHARLES A. SCHWARTZ, ET UX., BY DEED DATED MAY 14,  
 1924, RECORDED MAY 16, 1924 IN BOOK 689 OF OFFICIAL  
 RECORDS OF ALAMEDA COUNTY, AT PAGE 393.

REFER:  
 F.B. 60, p. 38  
 F.B. 52, p. 65  
 Survey Nos.  
 3598, 3063,  
 953

Date: August, 1955

Scale: 1 Inch = 50 Feet

*John A. Mancini*  
 JOHN A. MANCINI, R.E. No. 1592  
 1279 "A" St., Hayward,  
 California

LEGEND:

- Surveyed Lines
- Stakes
- Fences

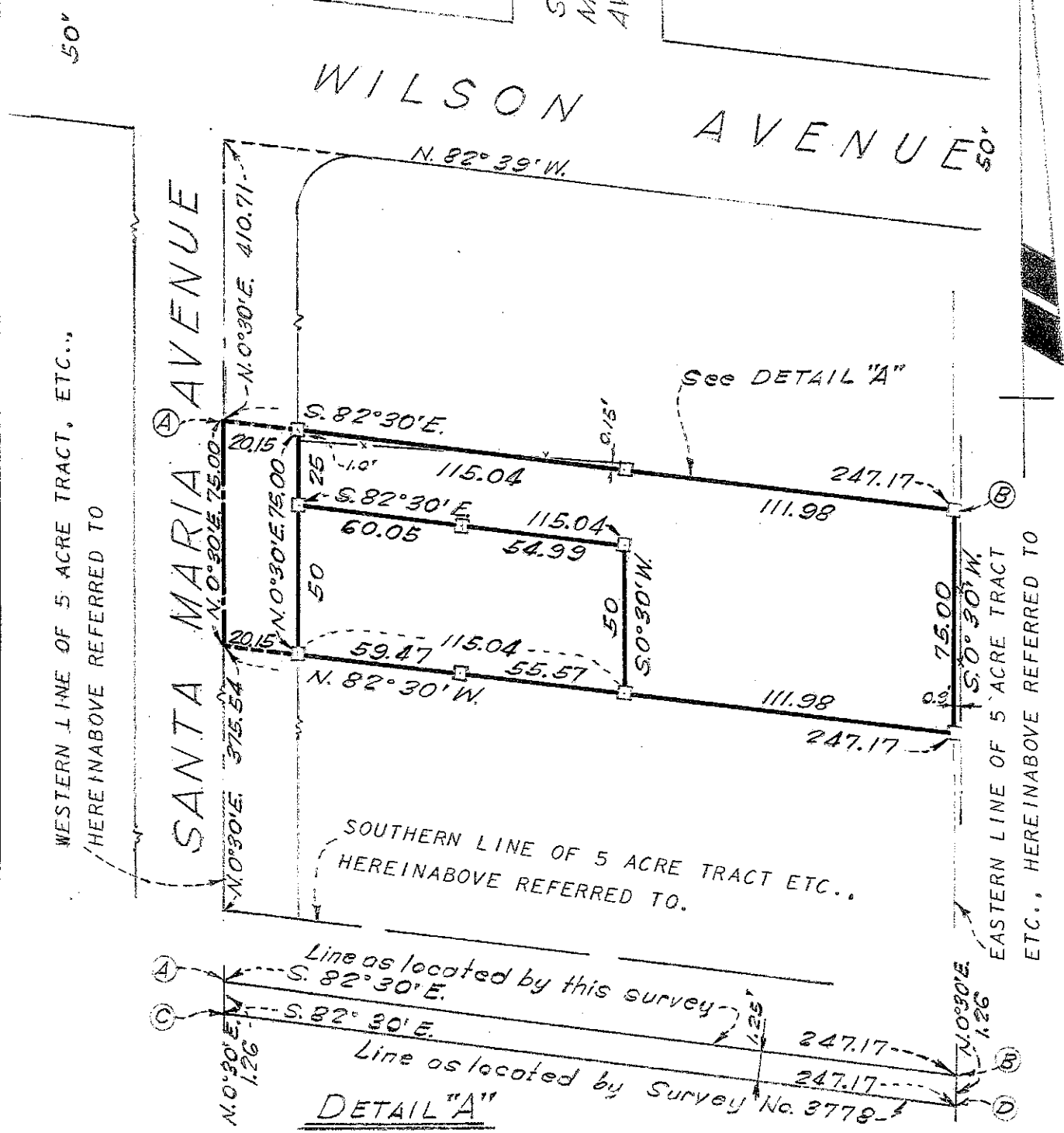

H.W.D.

SURVEY NO. 4069