

SURVEY FOR MR. GEORGE MOORE
 IN WASHINGTON TOWNSHIP, ALAMEDA COUNTY, CALIFORNIA
 OF LOT 9, BLOCK 3, TRACT 1299, FILED SEPTEMBER 22,
 1954 IN BOOK 34 OF MAPS, AT PAGES 82 AND 83, IN THE
 OFFICE OF THE COUNTY RECORDER OF ALAMEDA COUNTY.

REFER:
 Notes on
 Filed Map
 Map T-1299

Scale: 1 Inch = 40 Feet

Surveyed: April 29, 1955

John A. Mancini

 JOHN A. MANCINI, R. E. No. 1592
 1279 "A" Street, Hayward, California

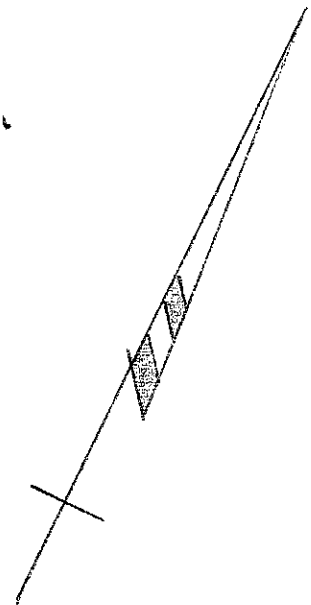
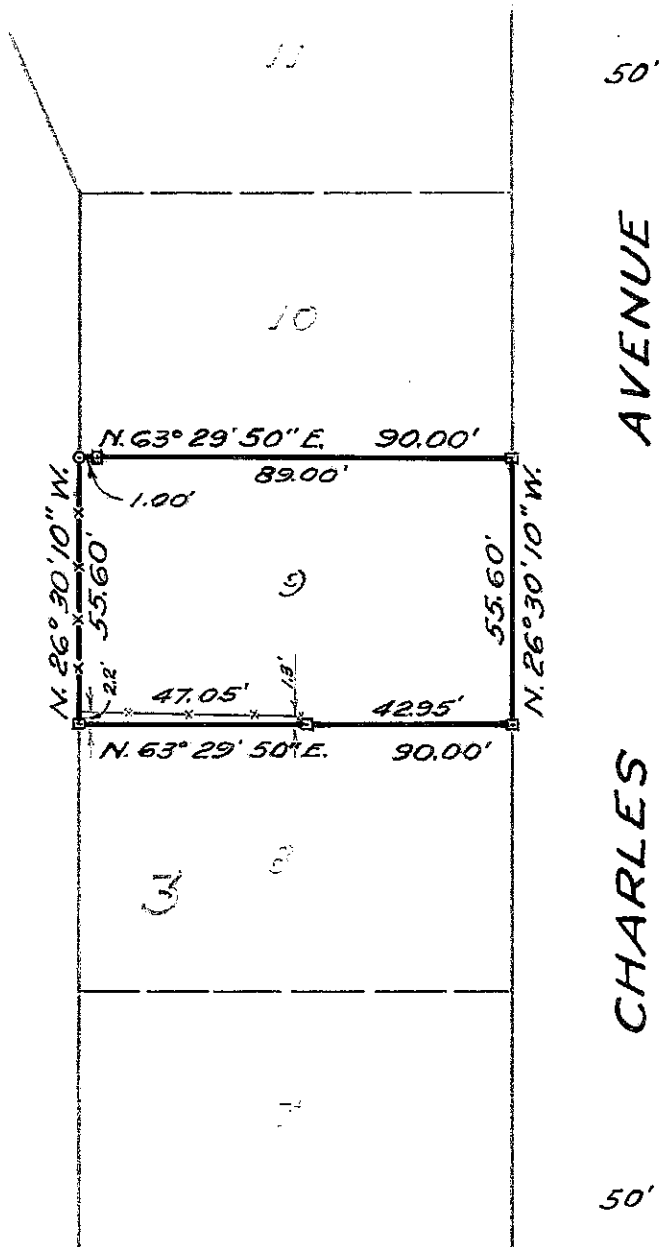

LEGEND:

- Surveyed Line:
- Nail & Tab on Fence
- Stakes
- Fences

T.A.L.

SURVEY No. 4028