

SURVEY FOR MR. FRANCIS J. SOUSA
 IN EDEN TOWNSHIP, ALAMEDA COUNTY, CALIFORNIA
 OF LOT 9, AS SAID LOT IS SHOWN ON THE MAP OF
 "THIEL'S SUBDIVISION OF A PORTION OF THE HARVEY
 TRACT, EDEN TOWNSHIP, ALAMEDA COUNTY, CALIF.",
 FILED OCTOBER 15, 1914 IN BOOK 28 OF MAPS, AT PAGE
 79, IN THE OFFICE OF THE COUNTY RECORDER OF ALAMEDA
 COUNTY, CALIFORNIA.

REFER:
 F.B. 58, p. 21
 Map 10-16

Scale: 1 Inch = 40 Feet
 Surveyed: April 26, 1955

JOHN A. MANCINI, R. E. No. 1592
 1279 "A" St., Hayward,
 California

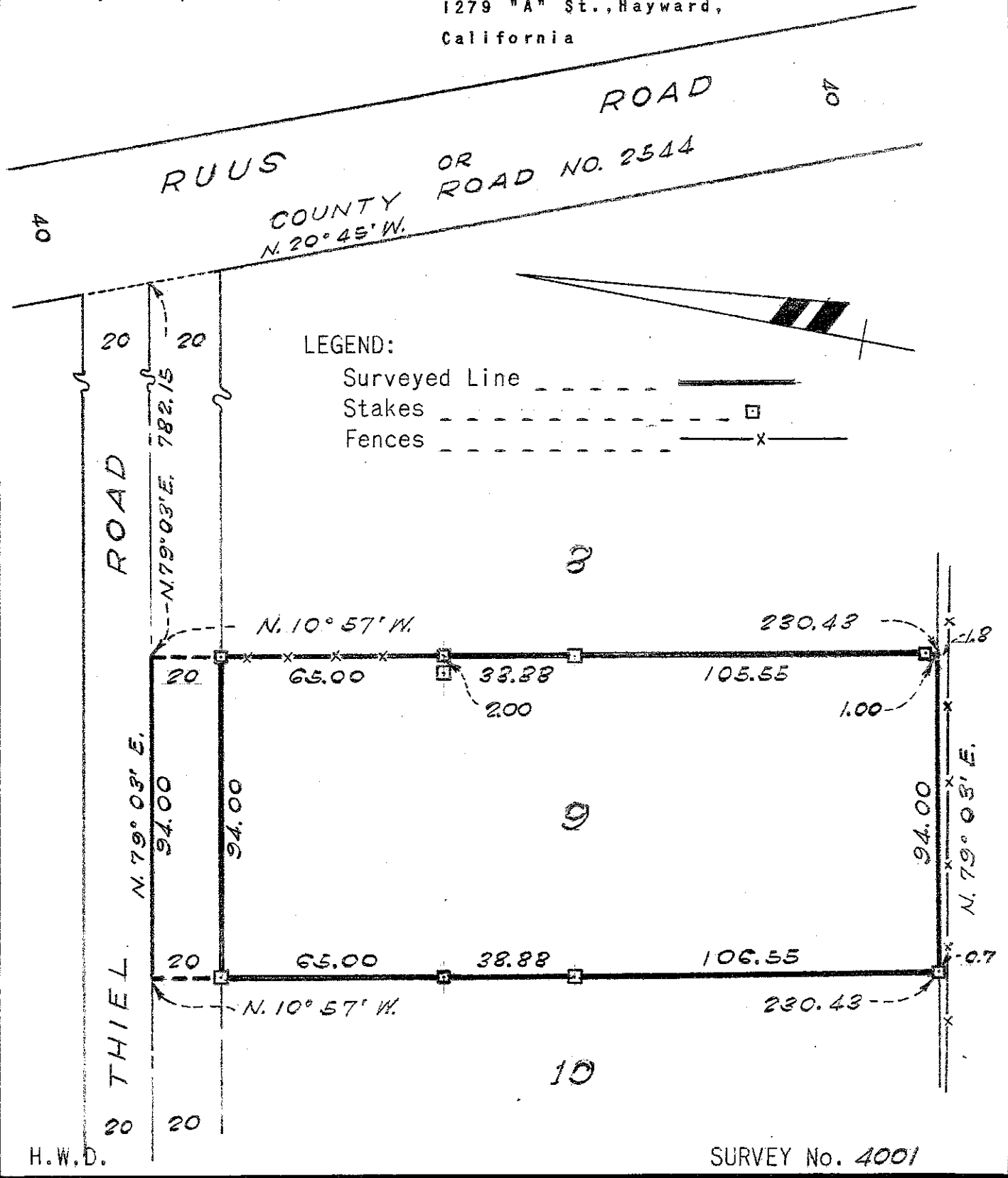

H.W.D.

SURVEY No. 4001