

SURVEY FOR MRS. ALENA S. NORDELL  
 IN EDEN TOWNSHIP, ALAMEDA COUNTY, CALIFORNIA  
 OF A PORTION OF THAT CERTAIN PARCEL OF LAND  
 DESCRIBED IN THE DEED FROM CHRISTIAN FOBIAN AND  
 AGNES FOBIAN, HIS WIFE, TO CARL A. NORDELL AND ALENA  
 S. NORDELL, HIS WIFE, DATED NOVEMBER 16, 1943, AND  
 RECORDED DECEMBER 11, 1943 IN BOOK 4437 OF OFFICIAL  
 RECORDS OF ALAMEDA COUNTY, AT PAGE 377, IN THE OFFICE  
 OF THE COUNTY RECORDER OF ALAMEDA COUNTY.

REFER:  
 F.B. 58, p.35  
 No. 3313

Scale: 1 Inch = 20 Feet

Surveyed: July 14, 1955

*John A. Mancini*  
 JOHN A. MANCINI, R. E. No. 1592  
 1279 "A" Street, Hayward, Calif.

LEGEND:

Surveyed Lines \_\_\_\_\_  
 Hubs □

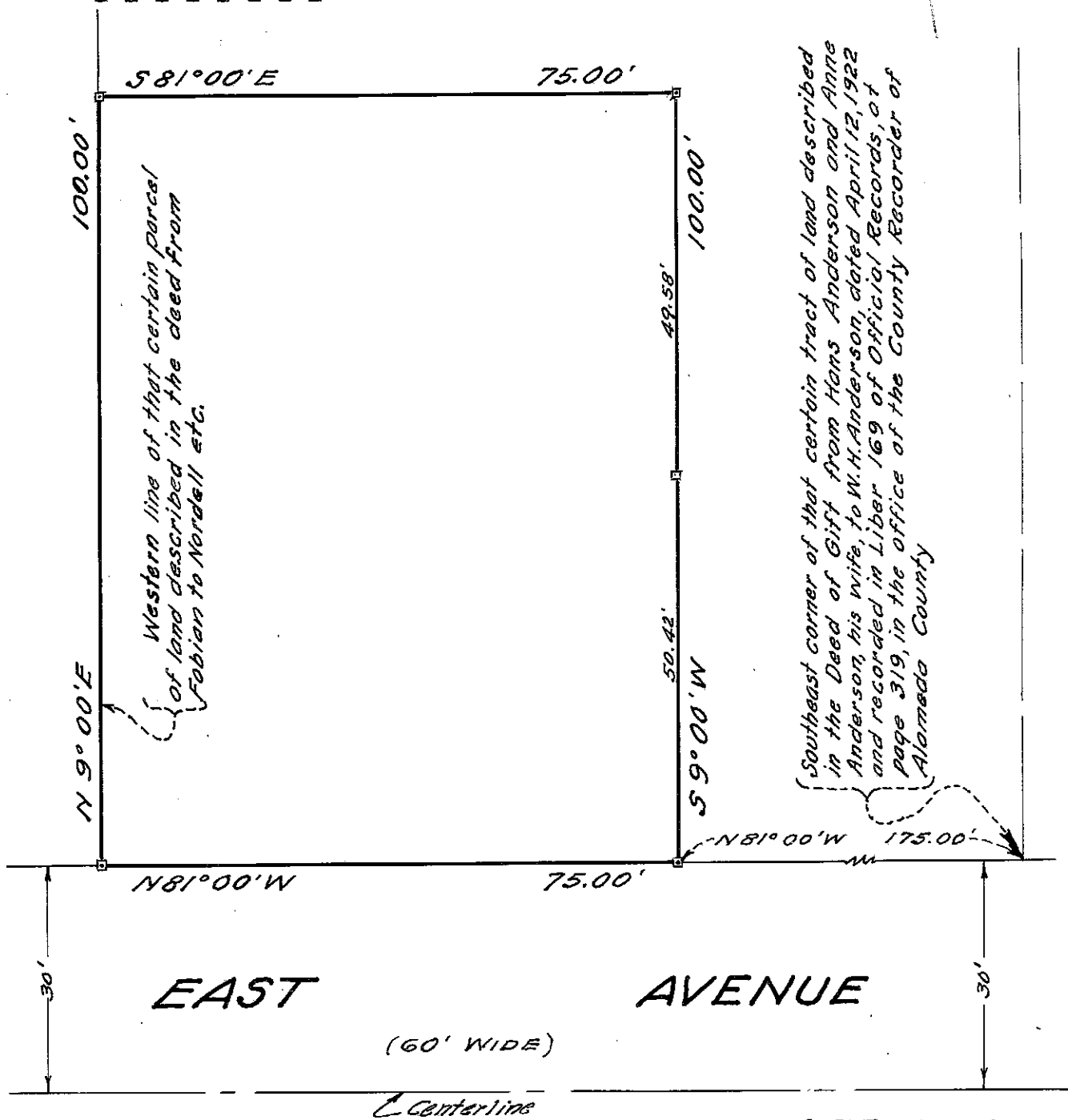

M.R.H.

SURVEY No. 3954