



SURVEY FOR MR. A. B. STEVENSON
 IN EDEN TOWNSHIP, ALAMEDA COUNTY, CALIFORNIA
 OF A PORTION OF THAT CERTAIN 60.42 ACRE TRACT OF
 LAND DISTRIBUTED TO ANNA MARIA WHELTON BY DECREE
 OF DISTRIBUTION OF THE ESTATE OF MARY STANTON,
 DECEASED, A CERTIFIED COPY OF WHICH DECREE APPEARS
 OF RECORD IN BOOK 957 OF DEEDS, PAGE 209, ALAMEDA
 COUNTY RECORDS; PREPARED AT THE REQUEST OF
 MR. IVAN CROW.

REFER:
 F.B. 60, p. 7
 Map T-1202

Date: February 18, 1955
 Scale: 1 Inch = 40 Feet

John A. Mancini
 JOHN A. MANCINI, R. E. No. 1592
 1279 "A" Street, Hayward, California

LEGEND:

- Surveyed Line 
- Stakes 
- Fences 

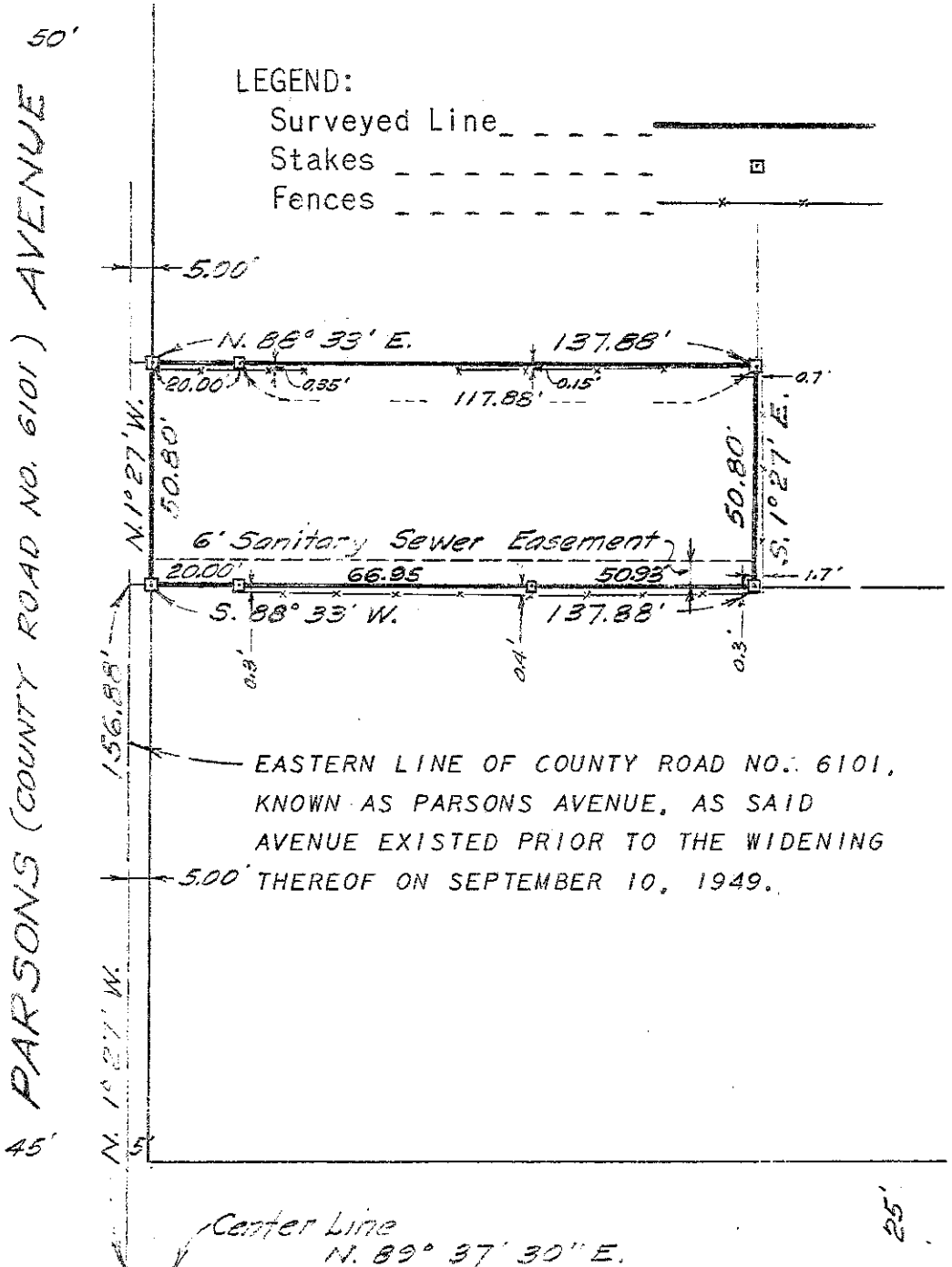

WILLIAM (COUNTY ROAD NO. 7768) STREET

SURVEY No. 3951