

SURVEY FOR MR. GEORGE HENEGER



REFER:
F.B. 38, p. 66, 67

IN EDEN TOWNSHIP, ALAMEDA COUNTY, CALIFORNIA, OF A
PORTION OF THE PARCEL OF LAND DESCRIBED IN THE DEED
BY ROSIE SILVA SOARES TO ARTHUR SILVA DATED NOVEMBER
22, 1950 AND RECORDED NOVEMBER 29, 1950 IN BOOK 6296
OF OFFICIAL RECORDS OF ALAMEDA COUNTY, AT PAGE 114,
UNDER RECORDER'S SERIES NO. AE-107402.

Scale: 1 Inch = 30 Feet
Surveyed: October 1, 1954

JOHN A. MANCINI, R. E. No. 1592
1279 "A" St., Hayward, California

LEGEND:

- Surveyed Line 
- Stakes 
- 1/2" Pipe 

SOUTHWESTERN CORNER OF A 10 ACRE TRACT
CONVEYED BY THE ESTATE OF FAXON D.
ATHERTON TO JENS PETER FUGAL, BY DEED
DATED FEBRUARY 8, 1883 AND RECORDED
IN BOOK 249 OF DEEDS, AT PAGE 274,
ALAMEDA COUNTY RECORDS.

WESTERN LINE OF THE PARCEL OF LAND DESCRIBED
IN THE DEED BY ROSIE SILVA SOARES TO ARTHUR
SILVA DATED NOVEMBER 22, 1950, ETC.

EASTERN LINE OF THE PARCEL OF LAND DESCRIBED
IN THE DEED BY ROSIE SILVA SOARES TO ARTHUR
SILVA DATED NOVEMBER 22, 1950, ETC.

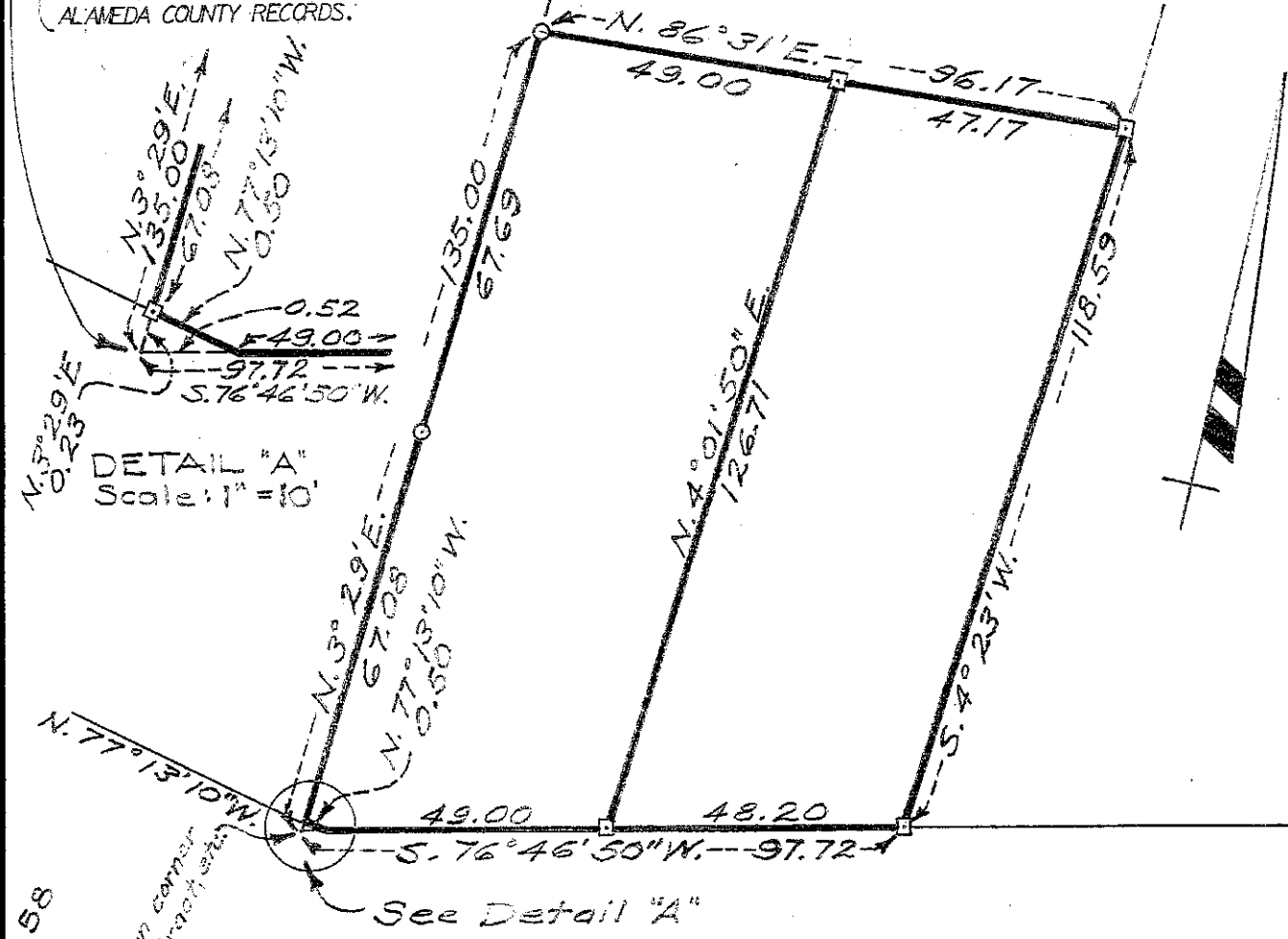

DETAIL "A"
Scale: 1" = 10'

SECOND STREET
OR
COUNTY ROAD No. 2860