

SURVEY FOR MR. FRANCIS J. SOUSA

Refer: FB.58, Pg. 9
Map 10-16

IN EDEN TOWNSHIP, ALAMEDA COUNTY, CALIFORNIA
OF LOT 7, AS SAID LOT IS SHOWN ON THE MAP OF
"THIEL'S SUBDIVISION OF A PORTION OF THE
HARVEY TRACT, EDEN TOWNSHIP, ALAMEDA COUNTY,
CALIF.," FILED OCTOBER 15, 1914 IN BOOK 28
OF MAPS, AT PAGE 79, IN THE OFFICE OF THE
COUNTY RECORDER OF ALAMEDA COUNTY, CALIFORNIA.

Scale: 1 inch = 40 Feet
Surveyed: July 27, 1954

John A. Mancini
JOHN A. MANCINI, R.E. No. 1592
1279 "A" St., Hayward, California

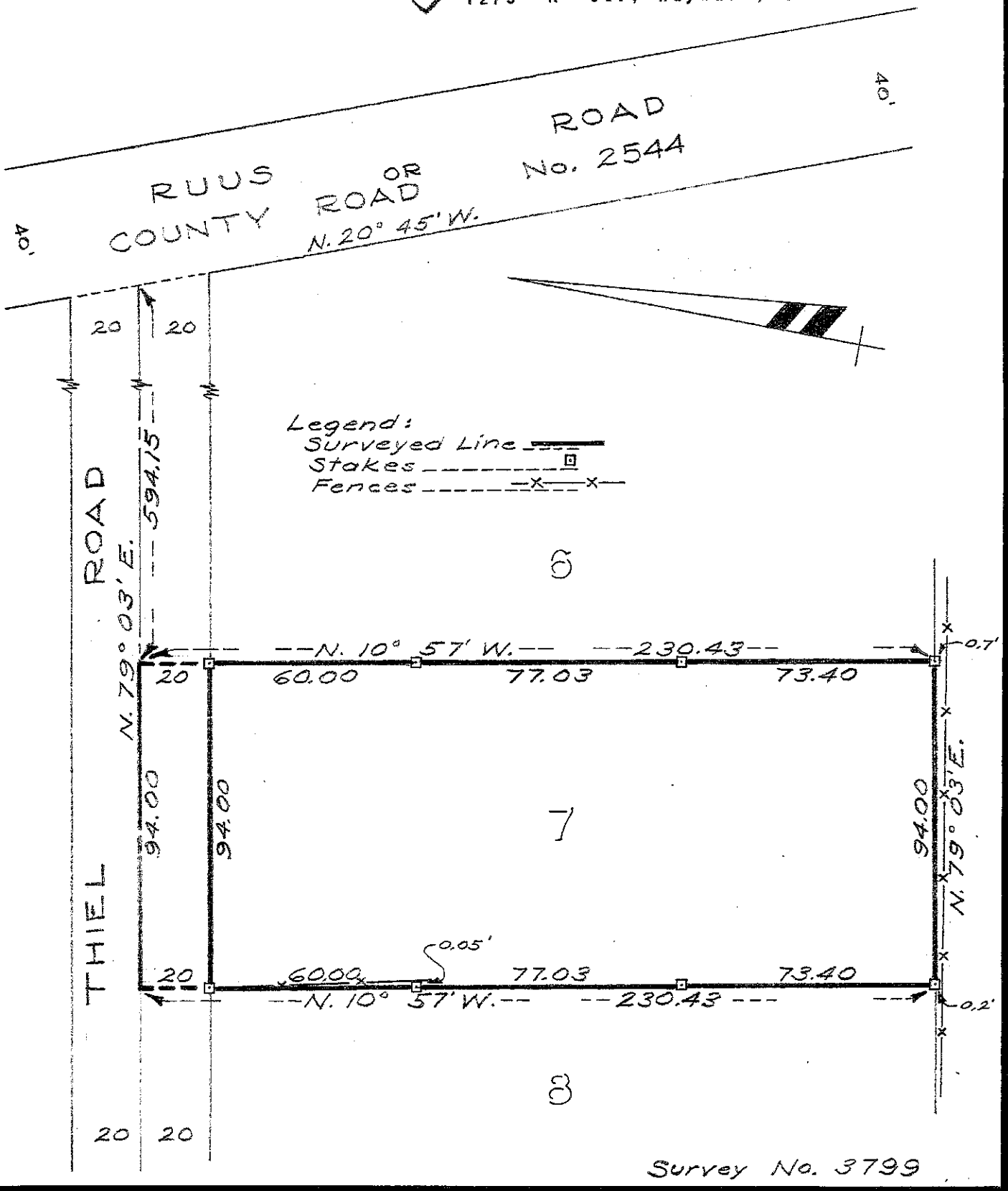

Survey No. 3799