

SURVEY FOR MR. ELMER W. OHLSEN  
 IN EDEN TOWNSHIP, ALAMEDA COUNTY, CALIFORNIA  
 OF A PORTION OF THE 3.50 ACRE PARCEL  
 OF LAND DESCRIBED IN THE DEED BY B. J.  
 BETTENCOURT AND ELLEN E BETTENCOURT TO  
 S. W. MILLER AND R. C. MILLER, DATED SEPTEMBER  
 5, 1916 AND RECORDED SEPTEMBER 5, 1916 IN BOOK  
 2490 OF DEEDS AT PAGE 189, IN THE OFFICE OF THE  
 COUNTY RECORDER OF ALAMEDA COUNTY, CALIFORNIA.

Refer:  
 Survey No. 2505

Scale: 1 Inch = 30 Feet  
 Surveyed: July 9, 1954

*John A. Mancini*  
 JOHN A. MANCINI, R.E. No. 1592  
 1279 "A" St., Hayward, California

Northern line of the 3.50 acre  
 parcel of land, etc.

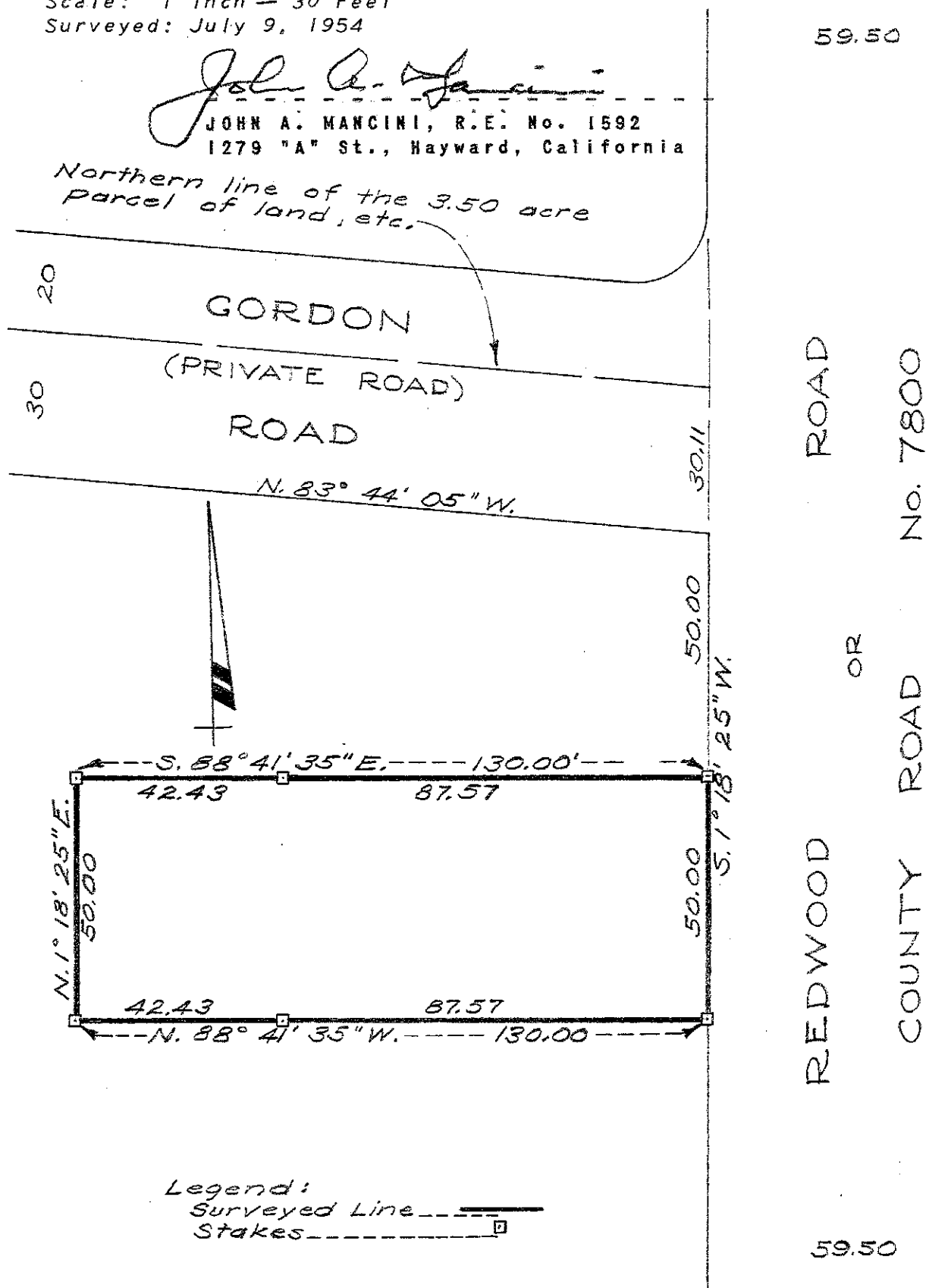

Legend:  
 Surveyed Line \_\_\_\_\_  
 Stakes \_\_\_\_\_

Survey No. 3793