

TOPOGRAPHIC SURVEY FOR ST. JOHN'S PARISH
 IN EDEN TOWNSHIP, ALAMEDA COUNTY, CALIFORNIA
 PREPARED AT THE REQUEST OF MR. VINCENT
 BUCKLEY, ARCHITECT.

REFER:
 F.B. 166, p. 23
 F.B. 37, p. 68
 Survey No. 3757

Scale: 1 Inch = 30 Feet
 Surveyed: December 15, 1954

John A. Mancini
 JOHN A. MANCINI, R. E. NO. 1592
 1279 "A" St., Hayward, California

Datum Elevation: U.S.C. & G.S. Base

LEGEND:
 Elevations shown thus $\frac{El. 43.1}{Ground}$

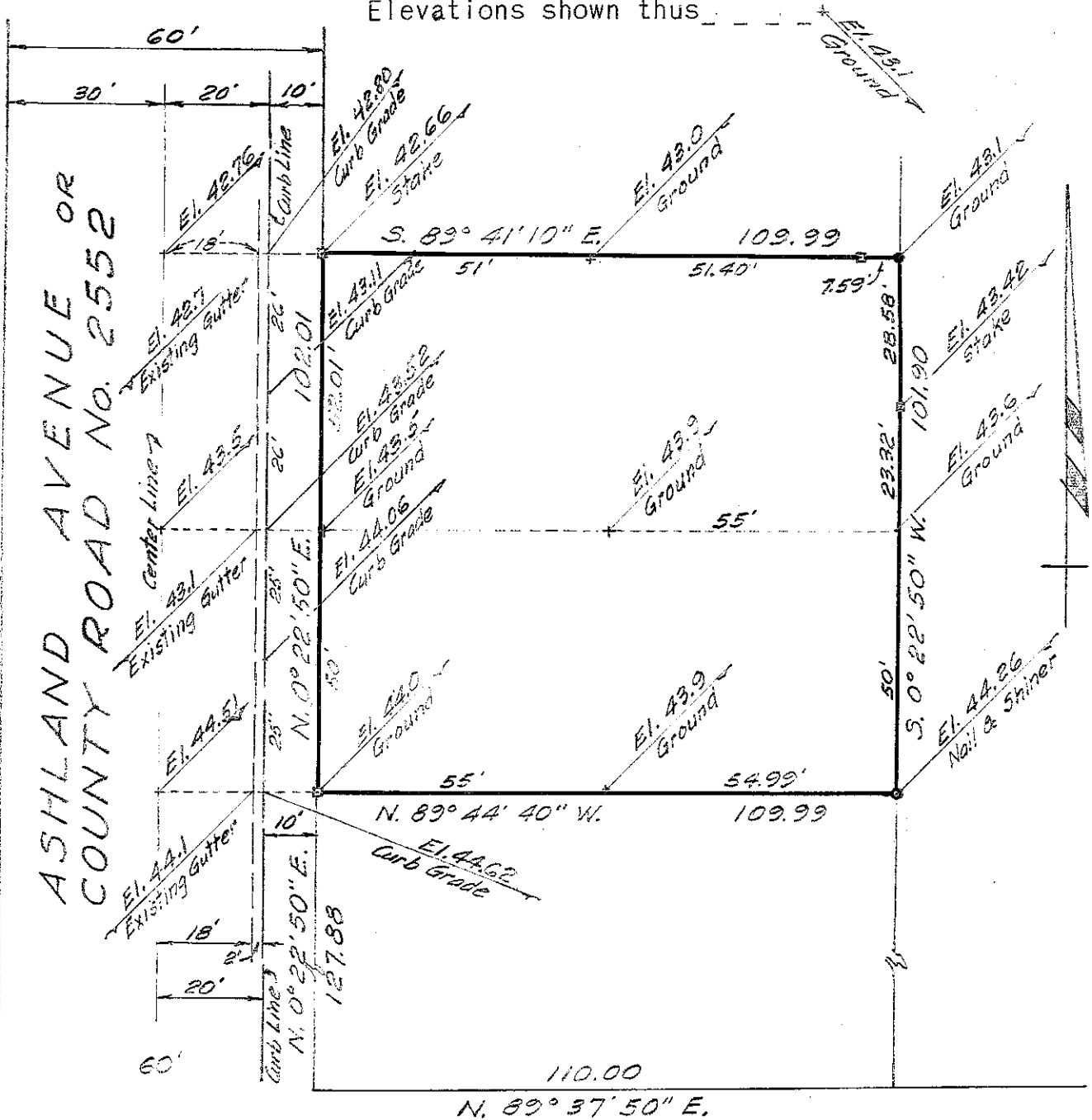

LEWELLING BOULEVARD
 OR COUNTY ROAD No. 558