



SURVEY FOR MR. JAMES P. HOLT
 IN WASHINGTON TOWNSHIP, ALAMEDA COUNTY, CALIFORNIA
 OF A PORTION OF PLOT 67, AS SAID PLOT IS SHOWN ON
 THE "MAP SHOWING THE TOWN OF NEWARK AND THE VILLA
 LOTS AND FARMS IN ITS VICINITY, ALAMEDA COUNTY, CAL."
 ETC. FILED APRIL 27, 1880 IN BOOK 17 OF MAPS, AT PAGE
 42, IN THE OFFICE OF THE COUNTY RECORDER OF ALAMEDA COUNTY.

REFER:
 F.B. 52, p.64

Scale: 1 Inch = 30 Feet
 Surveyed: June 2, 1954

John A. Mancini
 JOHN A. MANCINI, R.E. No. 1592
 1279 "A" St., Hayward, California

LEGEND:
 Surveyed Line 
 Stakes 

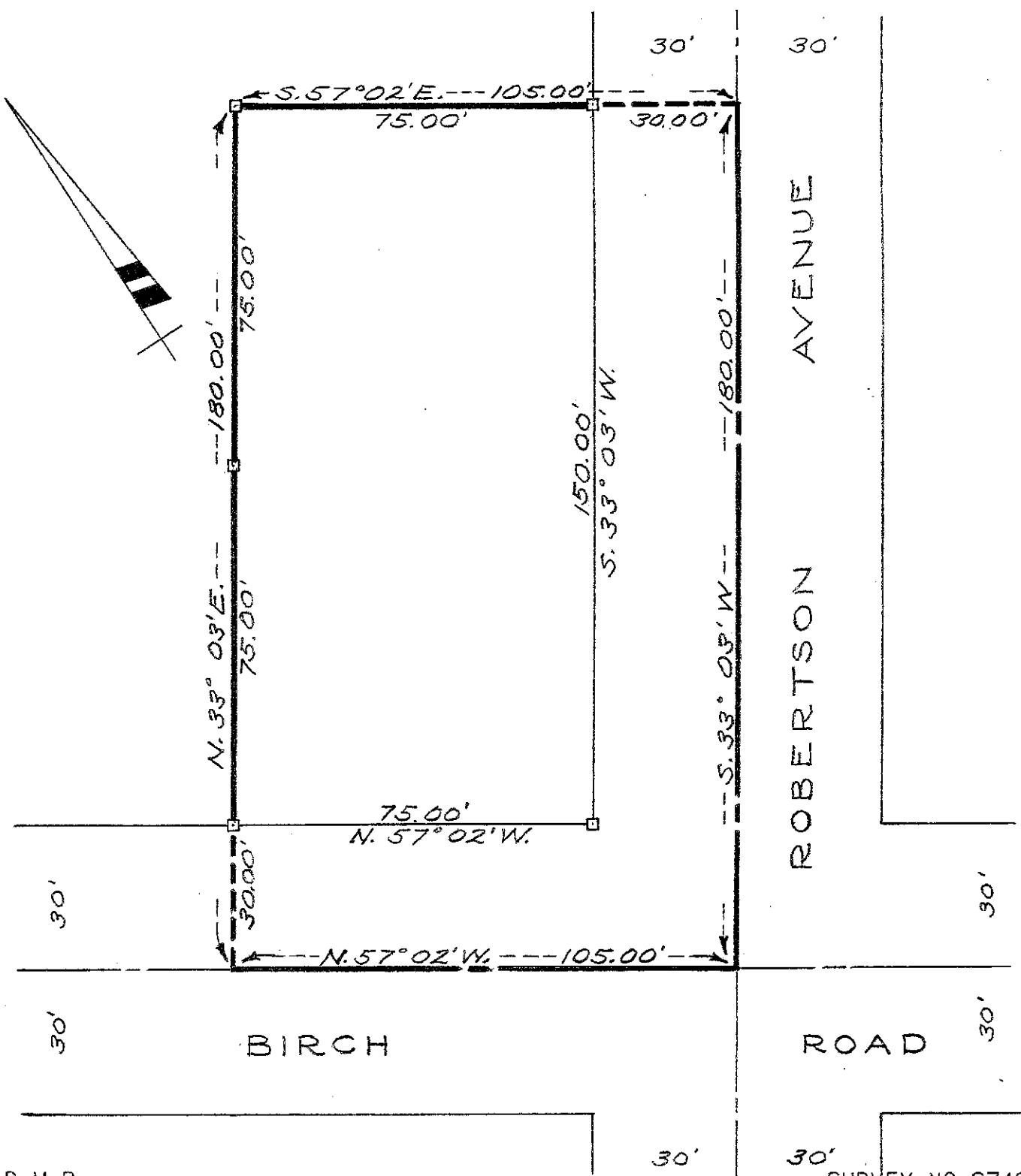

D.M.B.

SURVEY NO. 3748