

SURVEY FOR MRS. HILDA SEVERA
 IN THE CITY OF HAYWARD, ALAMEDA COUNTY, CALIFORNIA
 OF A PORTION OF LOT 1 IN BLOCK 5, AS SAID LOT AND BLOCK
 ARE SHOWN ON THE MAP OF "TRACT 1193", FILED JULY 29,
 1952 IN BOOK 33 OF MAPS, AT PAGES 19 AND 20 IN THE
 OFFICE OF THE COUNTY RECORDER OF ALAMEDA COUNTY.

Scale: 1 Inch = 30 Feet
 Surveyed: April 28, 1954

John A. Mancini
 JOHN A. MANCINI, R.E. NO. 1592
 1279 "A" St., Hayward, California

REFER:
 F.B. 53, p. 74
 Map T-1193

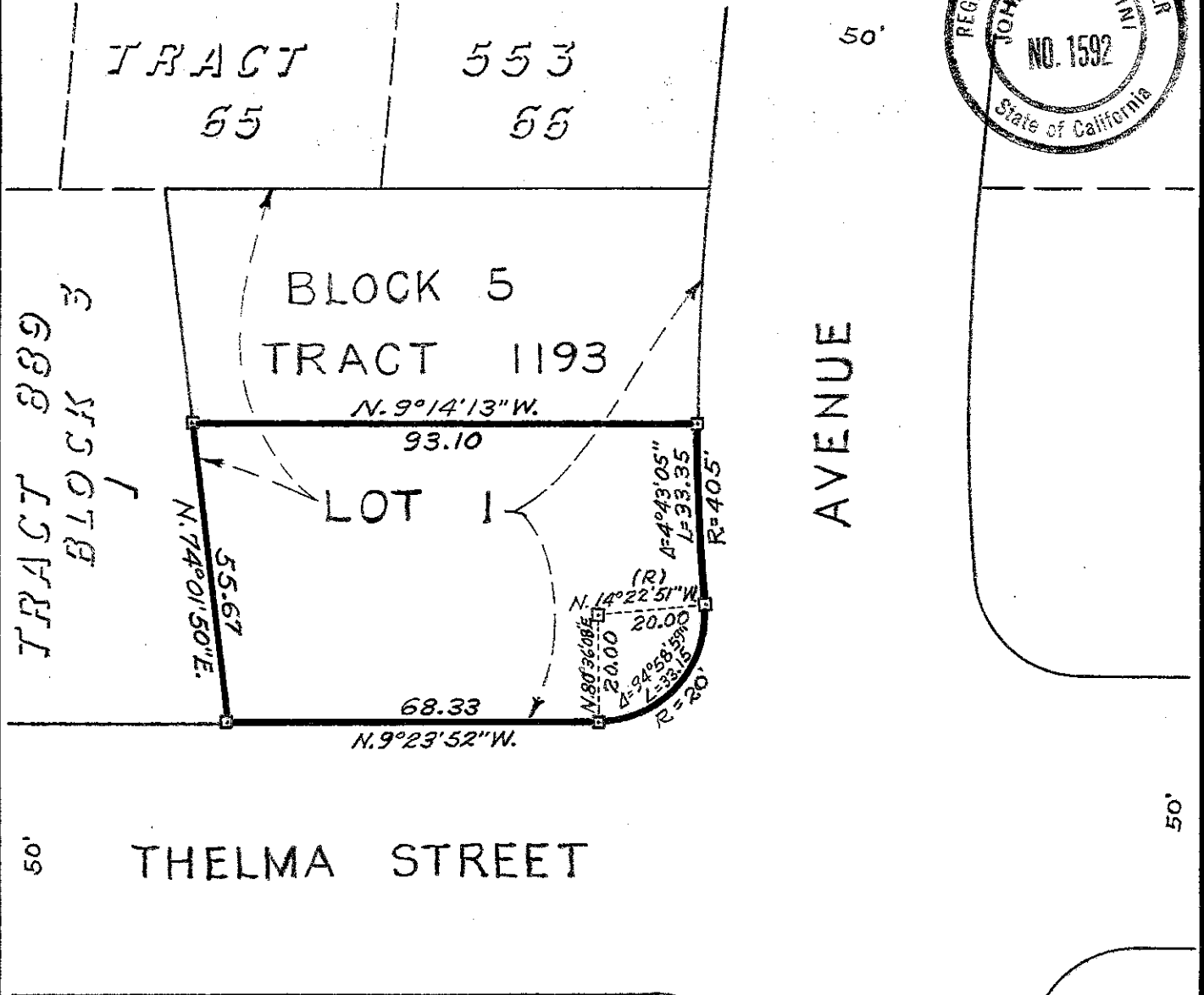
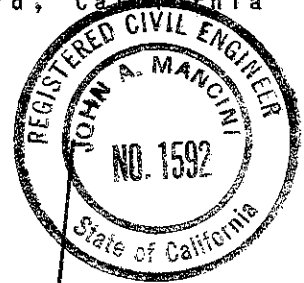

LEGEND:
 Surveyed Line ———— |
 Stakes ———— □



C.C.B. Jr.

SURVEY NO. 3740