

Survey for MR. GUIDO COZZI
 in Eden Township, Alameda County, California.
 of Lot 5, Block "B", "CITY OF ALTA VISTA", etc.,
 filed July 13, 1925 in Book 4 of Maps, at
 page 80 in the office of the County Recorder
 of Alameda County.

SCALE: 1 INCH = 20 FEET
 Surveyed, April 15, 1954

REFER:

F.B. 37, p.67
 Survey 2027
 3111 & 1013
 Map 3-7-B

John A. Mancini
 John A. Mancini, R.E. No. 1592
 1279 "A" St., Hayward, California.

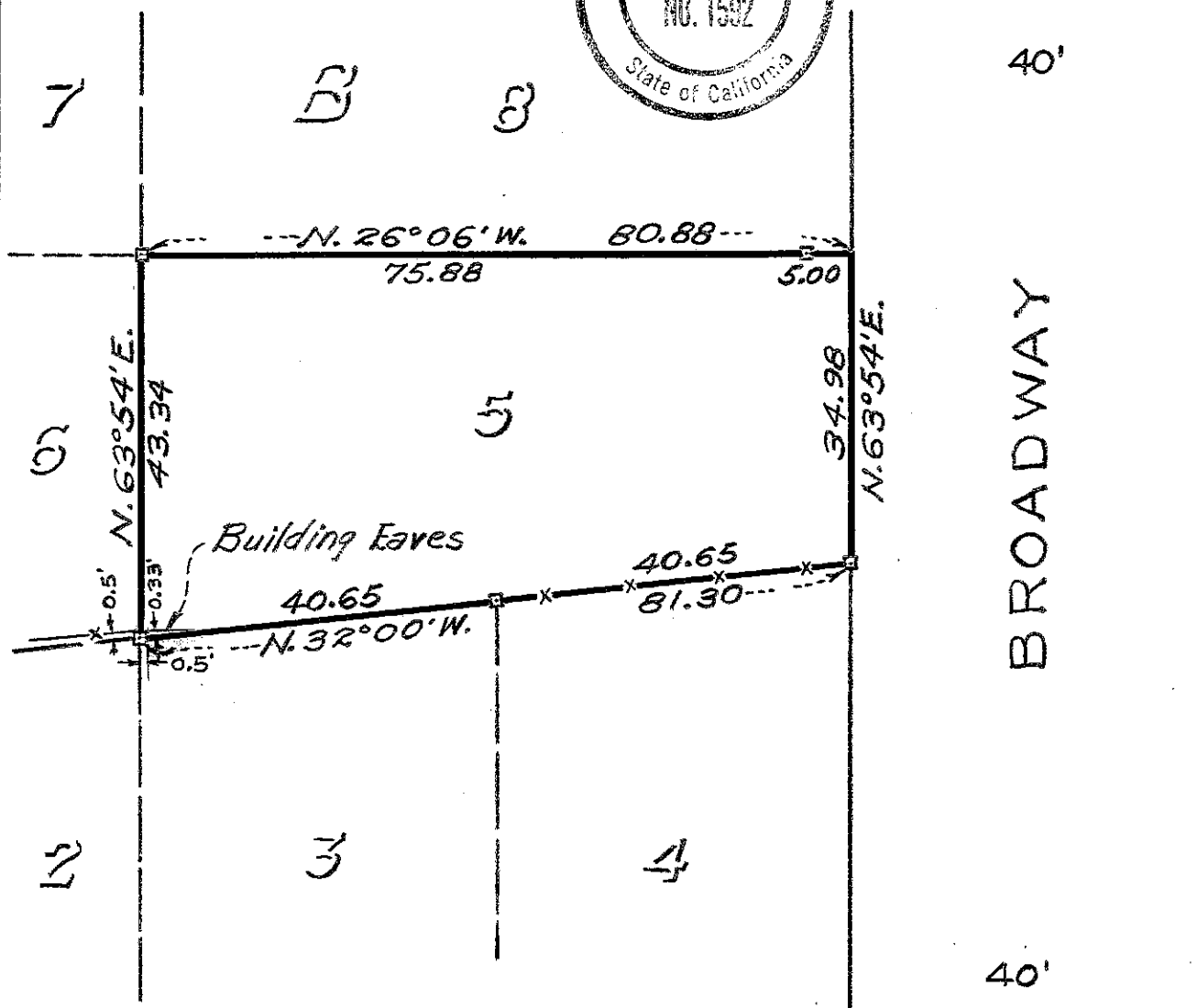
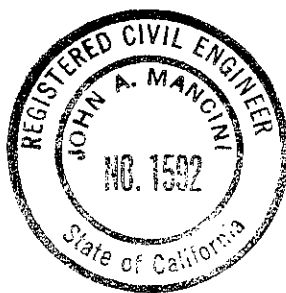

LEGEND:

- Surveyed Line ---
- Stakes $\text{---} \square \text{---}$
- Fence $\text{---} \times \times \text{---}$
- Building Eaves $\text{---} \text{---}$