

SURVEY FOR MR. RUSSEL P. KINCADE
 IN EDEN TOWNSHIP, ALAMEDA COUNTY, CALIFORNIA
 OF LOT 20, AS SAID LOT IS SHOWN ON THE MAP ENTITLED,
 "EAST FOURTEENTH STREET TERRACE", ETC., FILED
 DECEMBER 7, 1926 IN BOOK 10 OF MAPS, AT PAGE 93,
 IN THE OFFICE OF THE COUNTY RECORDER OF ALAMEDA COUNTY.

Scale: 1 Inch = 30 Feet
 Surveyed: April 6, 1954

REFER:

F.B. 53, p. 72
 Map 10-10
 Surveys 3236, 3671 and
 3677

JOHN A. MANCINI, R.E. No. 1592
 1279 "A" St., Hayward, Calif.

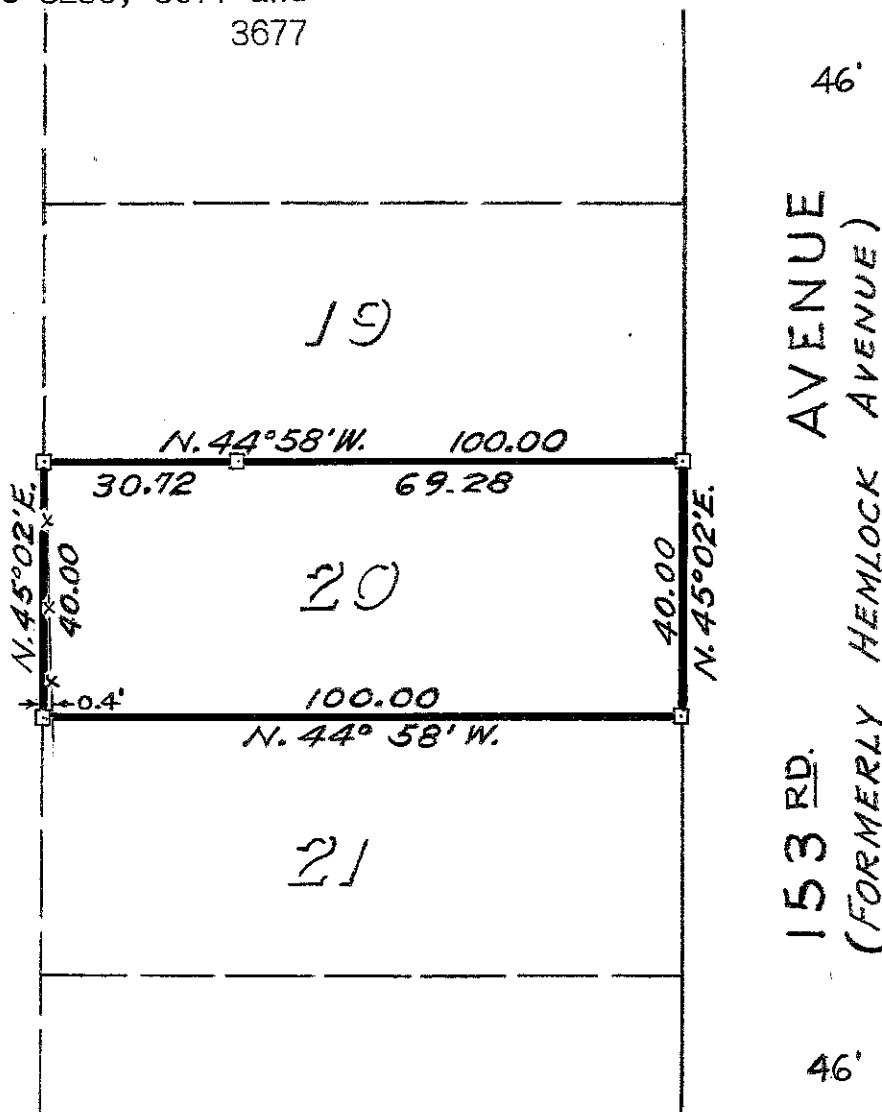
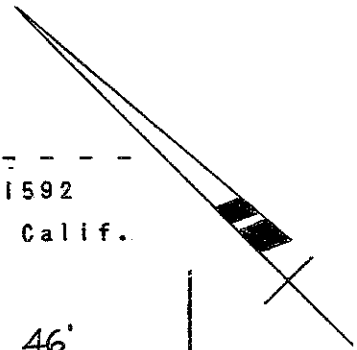

LEGEND:

- Surveyed Line
- Stakes
- Fence

