

Survey for MR. D. W. MURRAY  
 in Eden Township, Alameda County, California  
 of a portion of Lot 9 in Block 1, as said Lot and Block  
 are shown on the map entitled, "Tract 830", etc., filed  
 October 6, 1947 in Book 11 of Maps, at page 73, in the  
 office of the County Recorder of Alameda County.

Scale: 1 Inch = 40 Feet  
 Surveyed: March 16, 1954

*John A. Mancini*  
 JOHN A. MANCINI, R. E. No. 1592  
 1279 "A" St., Hayward, California

REFER:  
 F.B. 57, p. 6  
 Map T-830  
 and 4-9

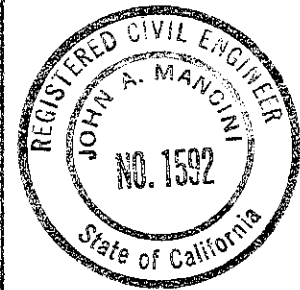
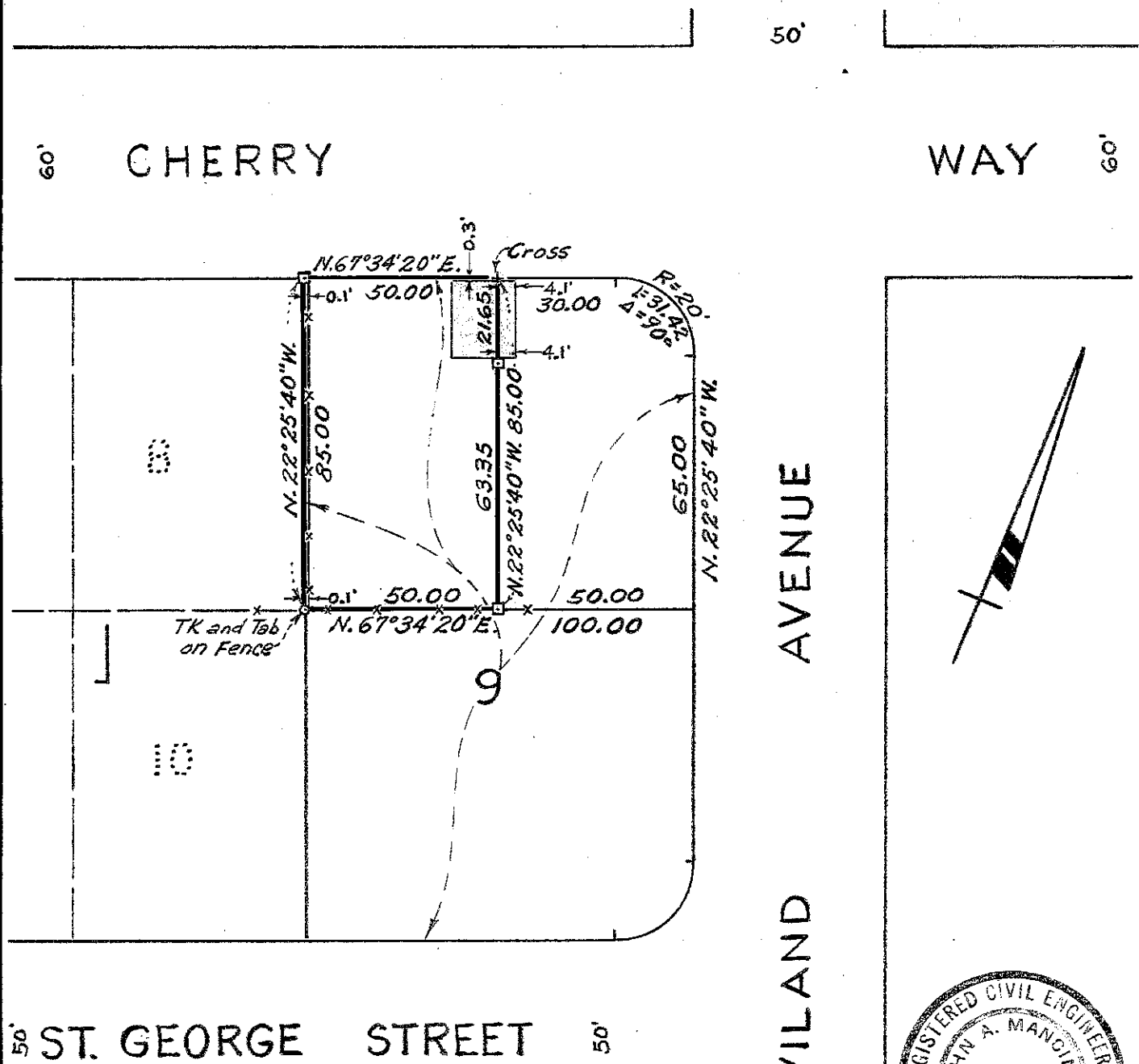

LEGEND:  
 Surveyed Line —————  
 Stakes ———— x ————  
 Fence ———— x ————  
 Garage [ ]

C.C.B., Jr.

SURVEY No. 3702