

Survey for MR. CHARLES E. ROLLAND
 in Eden Township, Alameda County, California
 of Lot 41 and the Northeastern 24 feet, front and rear
 measurement, of Lot 42, as said Lots are shown on the map
 entitled, "Re-Subdivision of Block "D", Meek Estate Orchards",
 etc., filed November 6, 1920 in Book 6 of Maps, at page 45,
 in the office of the County Recorder of Alameda County.

Scale: 1 Inch = 40 Feet
 Surveyed: March, 1954

John A. Mancini
 JOHN A. MANCINI, R.E. No. 1592
 1279 "A" St., Hayward, California

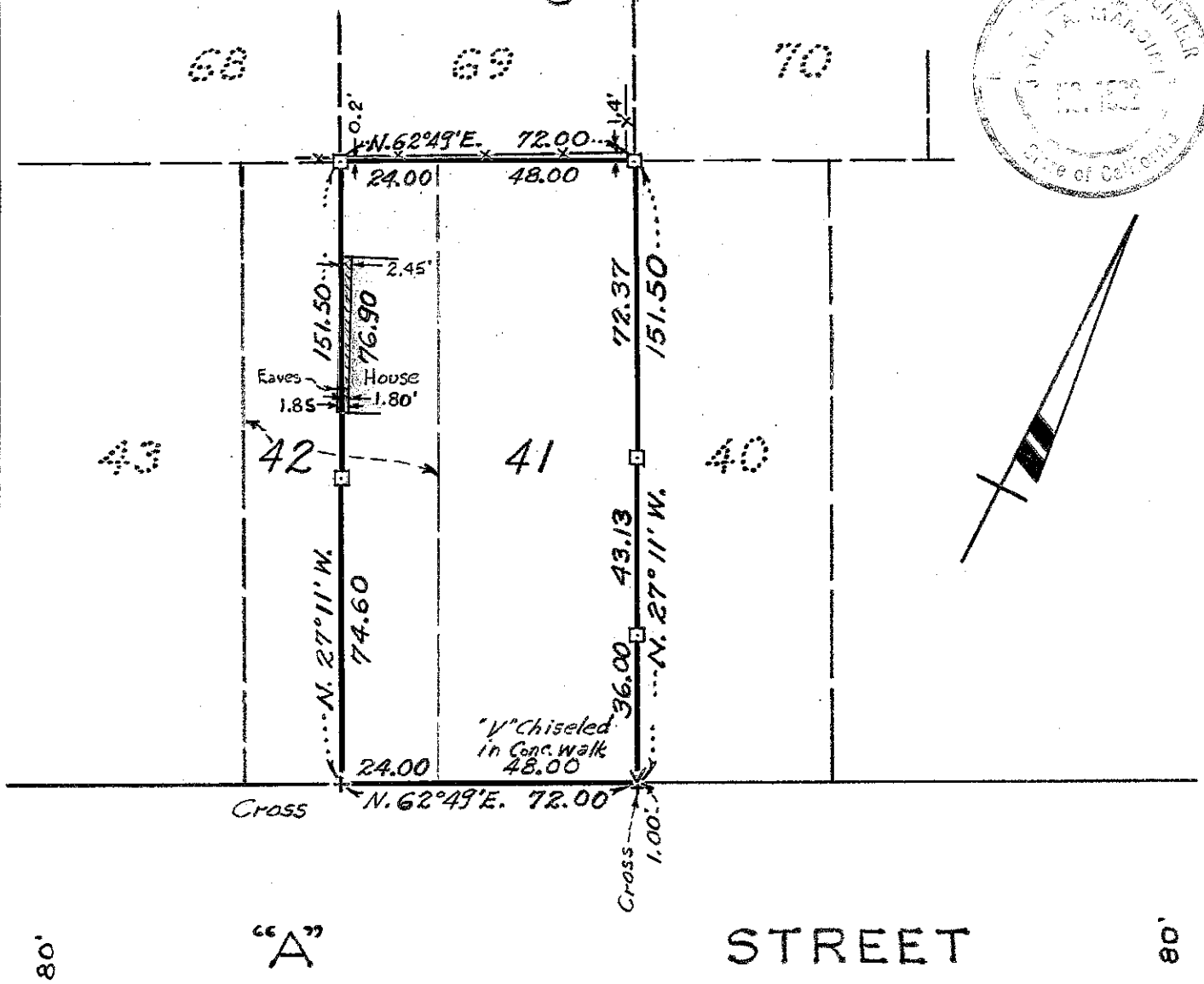

REFER:

F.B. 57, p. 5
 Map 4-7
 Surveys 1769, 2972
 3218

LEGEND:

Surveyed Line ————
 Stakes ———— □
 Crosses ———— +
 "V" chiseled in concrete walk ———— V
 Eaves of house ———— 
 Fence ———— x x x

C.C.B., Jr.

SURVEY No. 3697