

Survey for MR. CHARLES O. WILLIAMS
 in the City of Hayward, Alameda County, California
 of a portion of Plot 19-A, as said plot is shown on the map
 entitled, "Map of Meek Town Tract," etc., filed October 18,
 1905 in Book 20 of Maps, at page 85; in the office of the
 County Recorder of Alameda County.

Scale: 1 Inch = 30 Feet
 Surveyed: March 12, 1954

John A. Mancini
 JOHN A. MANCINI, R. E. No. 1592
 1279 "A" St., Hayward, California

REFER:
 F.B. 40, p. 16
 Surveys No. 3192, 3211
 & 3557
 May 4-15

LEGEND:
 Surveyed Line —————
 Stakes ——— x ———
 Fences ——— x ———
 House ——— [] ———
 Eaves ——— [] ———

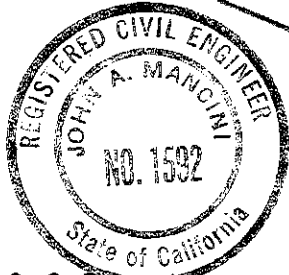
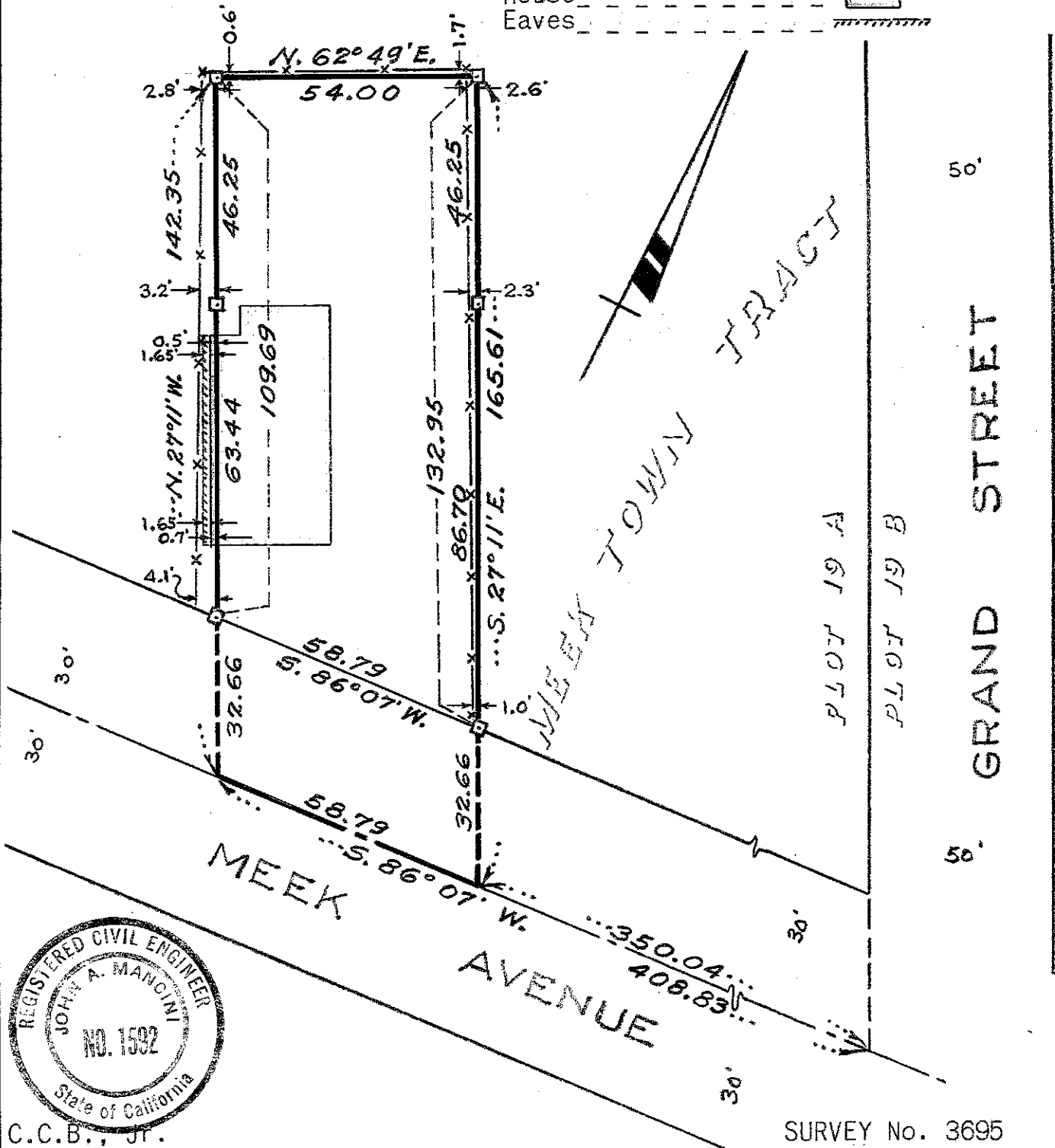

C.C.B., Jr.

SURVEY No. 3695