

SURVEY FOR MR. B. F. REYNOLDS
 IN EDEN TOWNSHIP, ALAMEDA COUNTY, CALIFORNIA
 OF LOT 581, AS SHOWN ON THE MAP ENTITLED, "EL PORTAL", ETC.,
 FILED MAY 26, 1926 IN BOOK 8 OF MAPS, AT PAGES 76 AND 77
 IN THE OFFICE OF THE COUNTY RECORDER OF ALAMEDA COUNTY.

Scale: 1 Inch = 30 Feet
 Surveyed: March 2, 1954

John A. Mancini
 JOHN A. MANCINI, R.E. No. 1592
 1279 "A" St., Hayward, California

REFER:
 F.B. 57, p. 4
 Map 9-11A
 Surveys 2237 & 3648

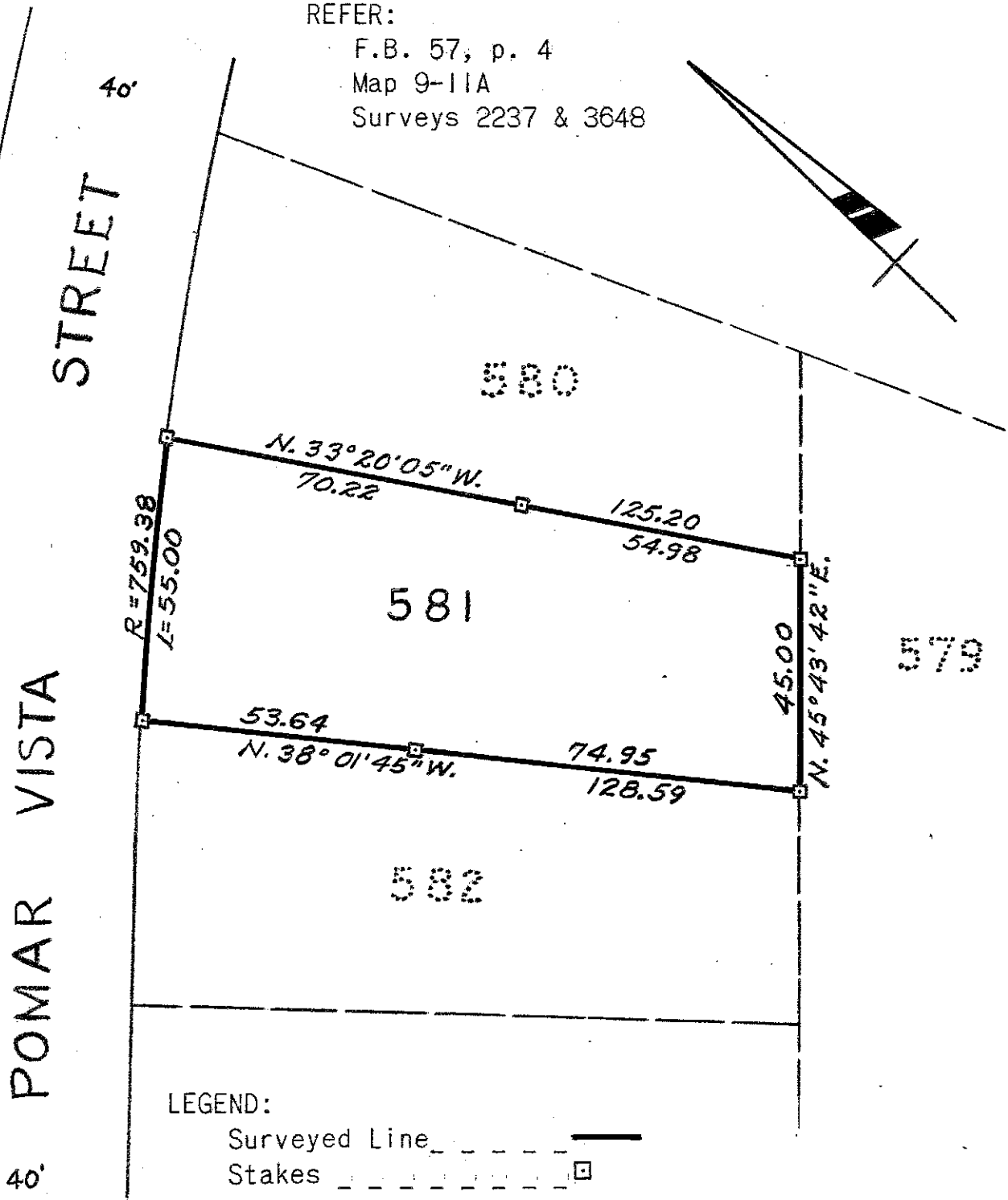
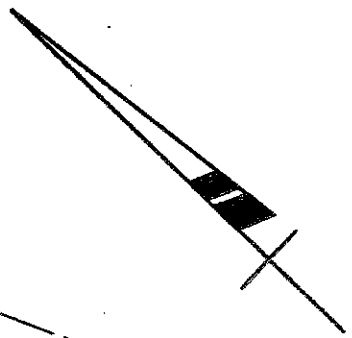

LEGEND:
 Surveyed Line _____
 Stakes - - - - - □