

SURVEY FOR MRS. MARY DA ROSA SILVA  
 IN EDEN TOWNSHIP, ALAMEDA COUNTY, CALIFORNIA  
 OF LOTS 6, 7, 8 AND 9 IN BLOCK "K", AS SAID LOTS AND  
 BLOCK ARE SHOWN ON THE "MAP OF THE KNOX TRACT", ETC.,  
 FILED JUNE 18, 1892, IN BOOK 17 OF MAPS, AT PAGE 87,  
 IN THE OFFICE OF THE COUNTY RECORDER OF ALAMEDA COUNTY.

REFER:  
 F.B. 54, p.74  
 Map T-49  
 Survey 3076

Scale: 1 Inch = 40 Feet  
 Surveyed: March 3, 1954

*John A. Mancini*  
 JOHN A. MANCINI, R.E., No. 1592  
 1279 "A" St., Hayward, California

CRESCENT AVENUE

NORTH FIFTH STREET

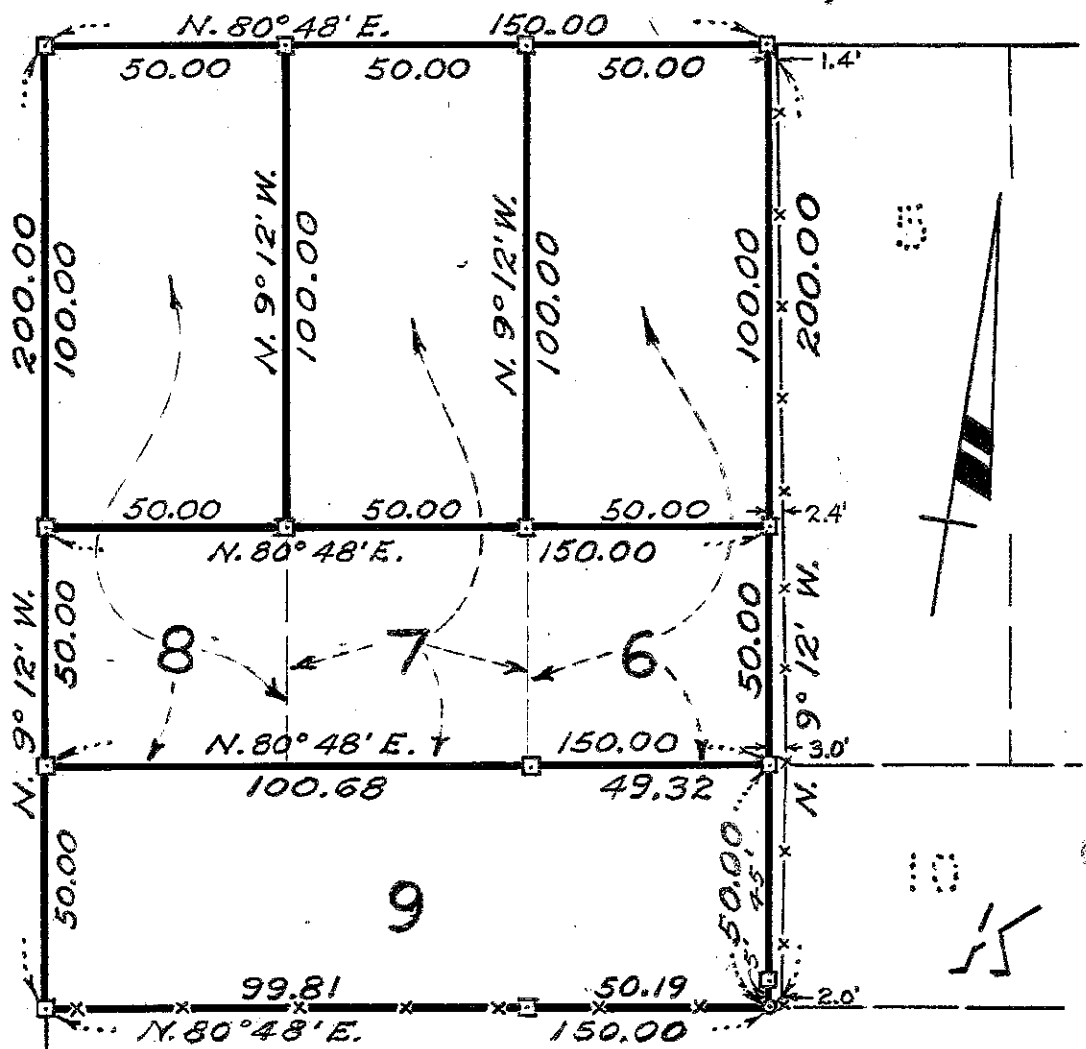

LEGEND:

- Surveyed Line
- Stakes
- Tack & Tab
- Fences