

SURVEY FOR MR. J. A. WABEL  
 IN EDEN TOWNSHIP, ALAMEDA COUNTY, CALIFORNIA  
 OF LOT 46, AS SAID LOT IS SHOWN ON THE MAP ENTITLED, "EAST  
 FOURTEENTH STREET TERRACE", ETC., FILED DECEMBER 7, 1926  
 IN BOOK 10 OF MAPS, AT PAGE 93, IN THE OFFICE OF THE COUNTY  
 RECORDER OF ALAMEDA COUNTY.

Scale: 1 Inch = 30 Feet  
 Surveyed: February 15, 1954

REFER:  
 F.B. 44, p. 65  
 Map 10-10

*John A. Mancini*  
 JOHN A. MANCINI, R.E. No. 1592  
 1279 "A" St., Hayward, California

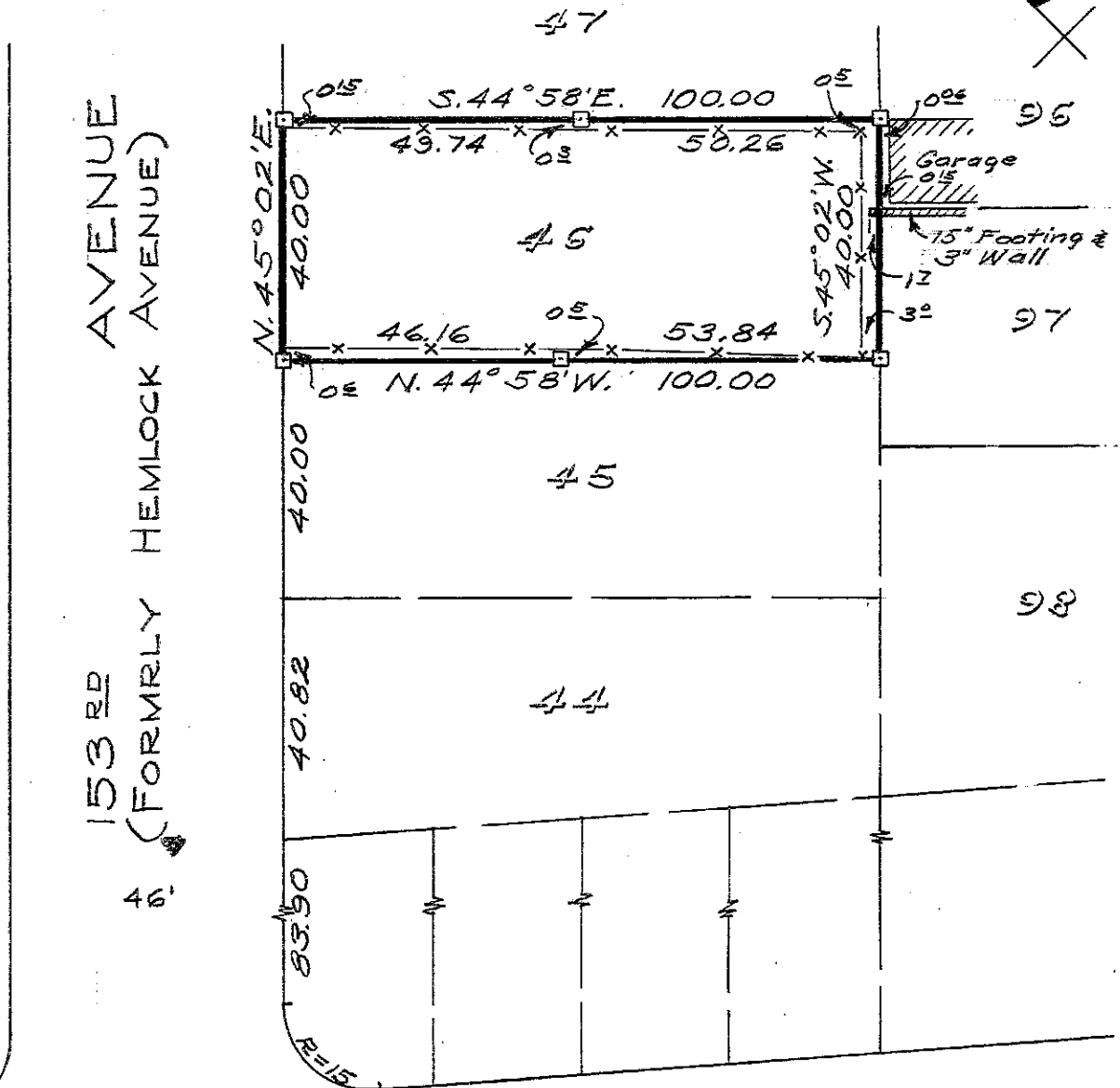
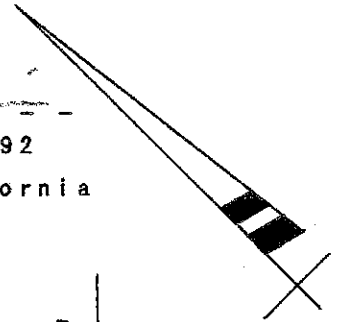

EAST FOURTEENTH (100' WIDE) STREET

LEGEND: Stakes   
 Fences -x-x-  
 Surveyed Line

D.M.B.

SURVEY No. 3677