

SURVEY FOR MR. WILLIAM COOK  
 IN EDEN TOWNSHIP, ALAMEDA COUNTY, CALIFORNIA  
 OF LOT 15 IN BLOCK 4, AS SAID LOT AND BLOCK ARE SHOWN  
 ON THE MAP ENTITLED, "TRACT 833", ETC., FILED JANUARY 27,  
 1948 IN BOOK 14 OF MAPS, AT PAGE 4 IN THE OFFICE OF THE  
 COUNTY RECORDER OF ALAMEDA COUNTY.

Surveyed: February 19, 1954  
 Scale: 1 Inch = 40 Feet

*John A. Mancini*  
 JOHN A. MANCINI, R.E. No. 1592  
 1279 "A" St., Hayward, California

REFER:  
 F.B. 54, p. 73  
 Map T-833

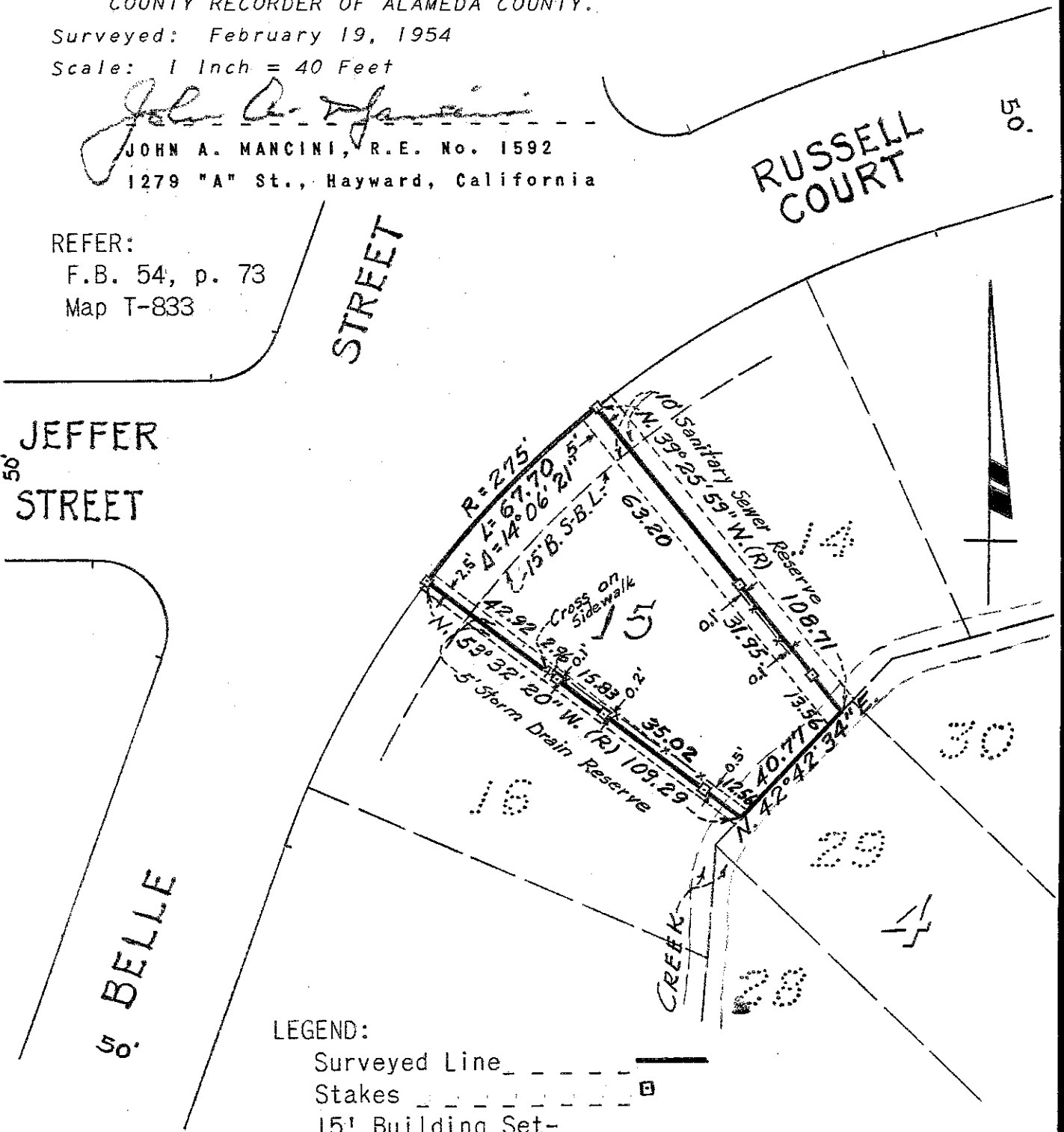

LEGEND:  
 Surveyed Line \_\_\_\_\_  
 Stakes \_\_\_\_\_  
 15' Building Set-Back Line 15' B. S. B. L.  
 Fences \_\_\_\_\_  
 Cross \_\_\_\_\_