

SURVEY FOR MR. EDWARD HARRIS
 IN EDEN TOWNSHIP, ALAMEDA COUNTY, CALIFORNIA.

Scale: 1 Inch = 20 Feet
 Surveyed: February 8, 1954

John A. Mancini
 JOHN A. MANCINI, R.E. No. 1592
 1279 "A" St., Hayward, California

REFER:
 F.B. 46, p. 76
 Survey 3015

KELLY STREET
 OR
 COUNTY ROAD NO. 5910

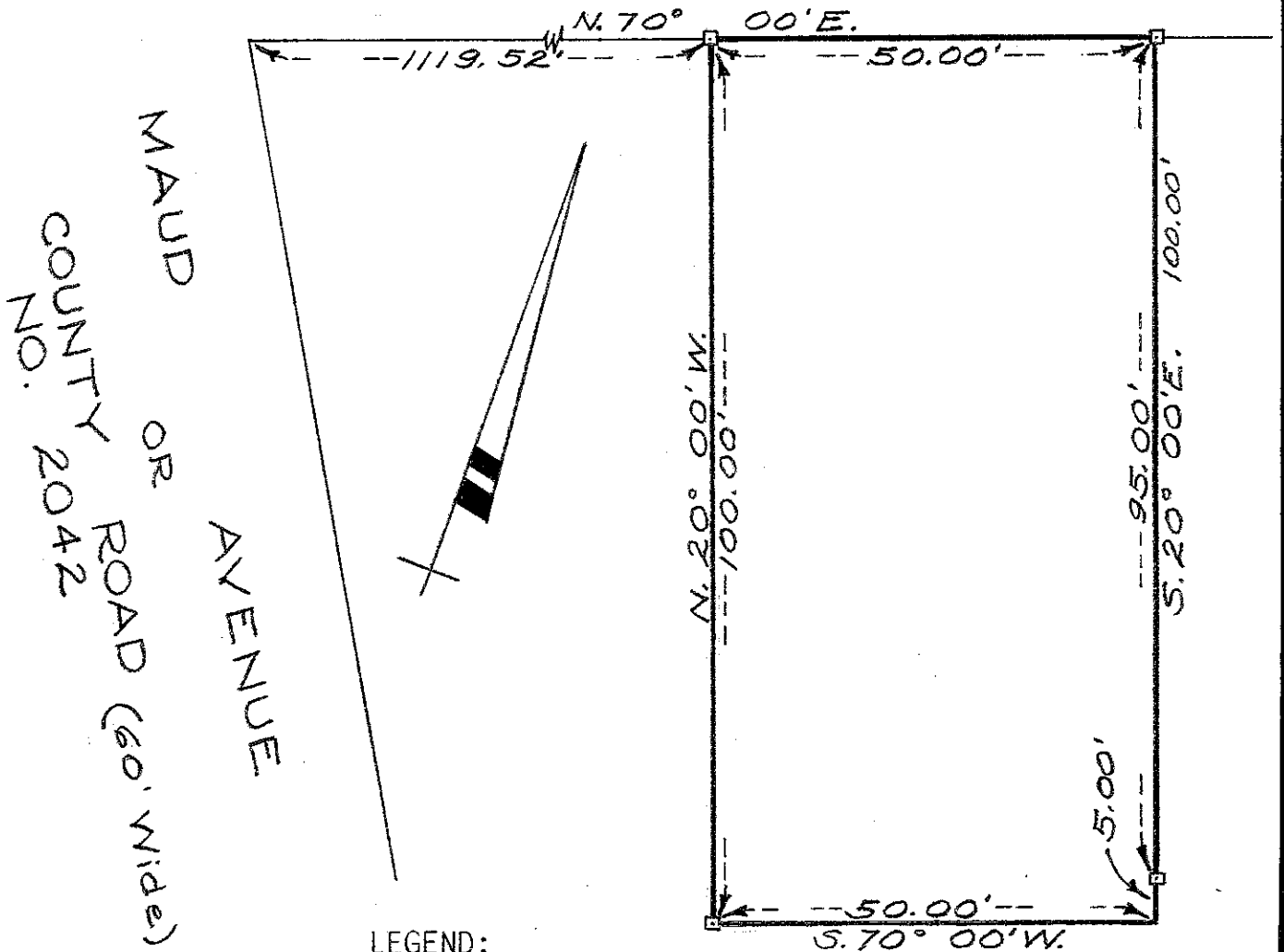

LEGEND:
 Surveyed Line _____
 Stake _____

D.M.B.

SURVEY NO. 3657