

SURVEY FOR SKOVMAND BROS.
 IN EDEN TOWNSHIP, ALAMEDA COUNTY, CALIFORNIA
 OF LOT 583, AS SHOWN ON THE MAP ENTITLED, "EL PORTAL", ETC.,
 FILED MAY 26, 1926 IN BOOK 8 OF MAPS, AT PAGES 76 AND 77
 IN THE OFFICE OF THE COUNTY RECORDER OF ALAMEDA COUNTY.

Scale: 1 Inch = 30 Feet
 Surveyed: January 19, 1954

JOHN A. MANCINI, R.E., NO. 1592
 1279 "A" St., Hayward, California

REFER:
 F.B. 29, p. 1
 Map 9-11-A
 Surveys 2237, 2627

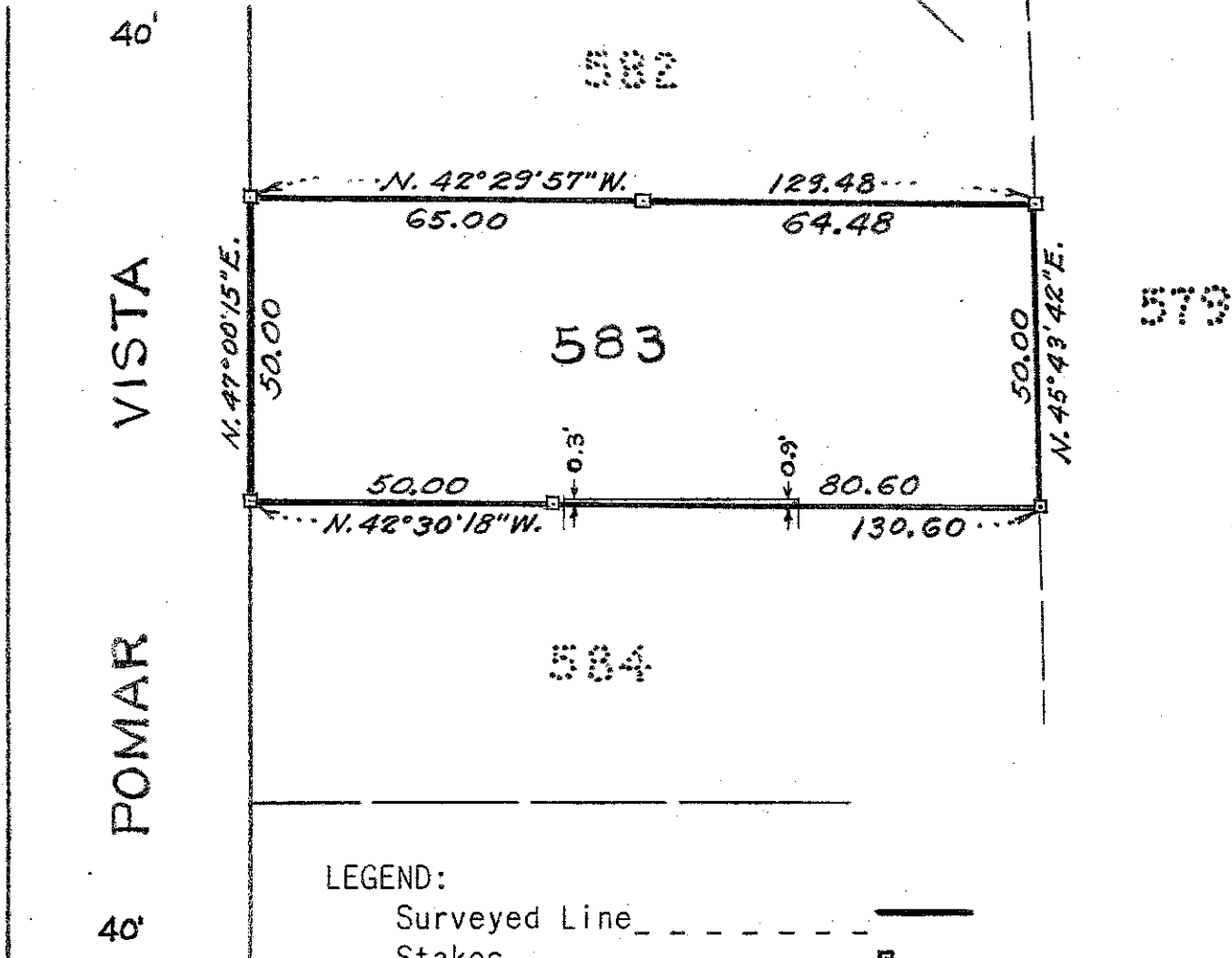
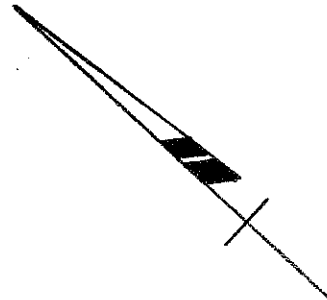

LEGEND:
 Surveyed Line _____
 Stakes _____
 Concrete Wall footing _____