

SURVEY FOR MR. KENNETH S. COOMBES
 IN EDEN TOWNSHIP, ALAMEDA COUNTY, CALIFORNIA
 OF LOT 31 IN BLOCK 8, AS SHOWN ON THE MAP ENTITLED,
 "TRACT 681", ETC., FILED APRIL 14, 1944 IN BOOK 12
 OF MAPS, AT PAGES 4 AND 5, IN THE OFFICE OF THE
 COUNTY RECORDER OF ALAMEDA COUNTY.

Scale: 1 Inch = 30 Feet
 Surveyed: October 22, 1953

John A. Mancini
 JOHN A. MANCINI, R.E. No. 1592
 1279 "A" St., Hayward, California

REFER:
 F.B. 54, p. 56
 Map T-681

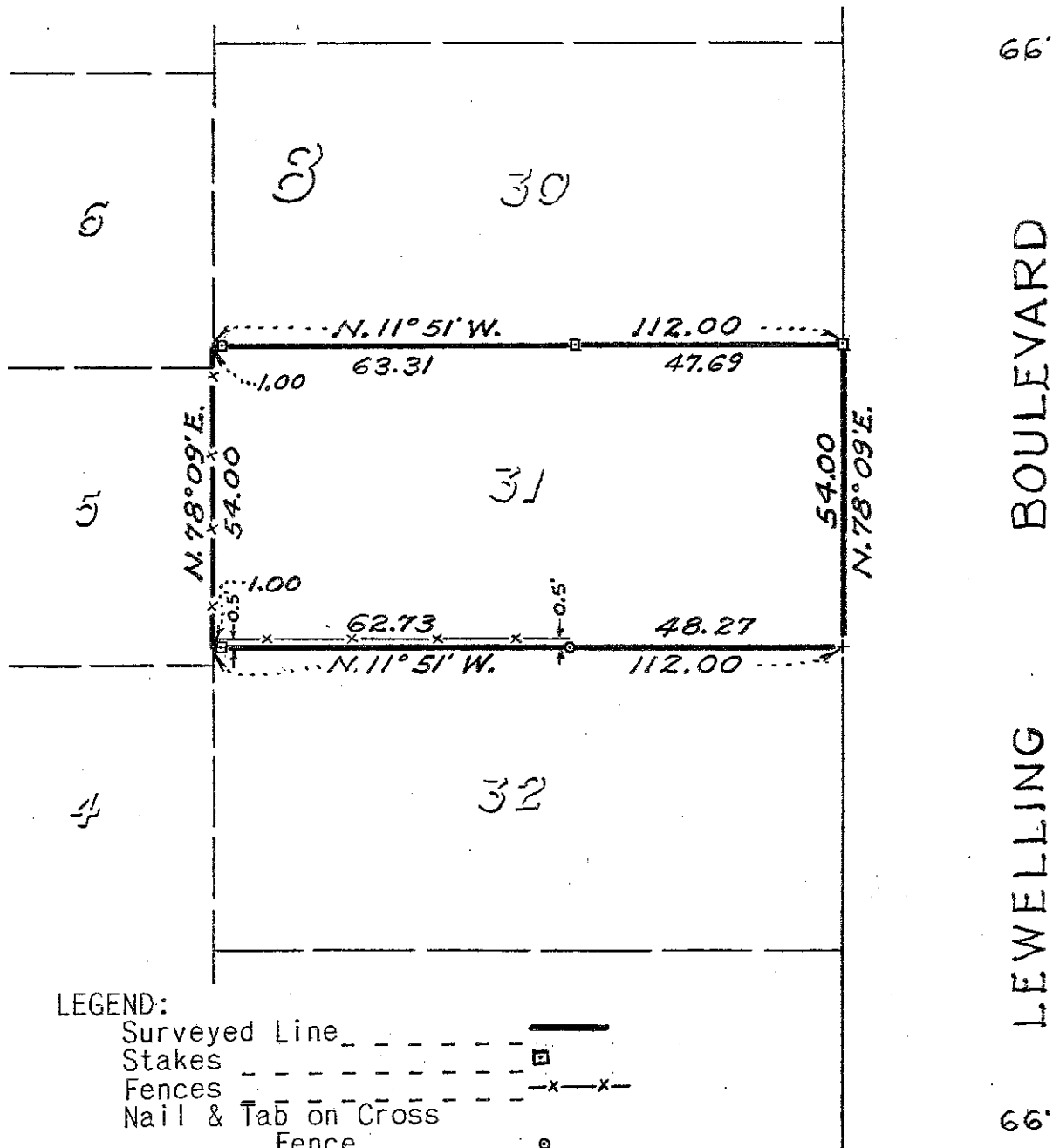

LEGEND:

- Surveyed Line ————
- Stakes ————
- Fences ————
- Nail & Tab on Cross ————
- Fence ————
- CROSS ————

C.C.B., Jr.

SURVEY No. 3575