

SURVEY FOR MR. JOHN L. WOLFE  
 IN EDEN TOWNSHIP, ALAMEDA COUNTY, CALIFORNIA  
 OF LOT 2 IN BLOCK "F", AS SAID LOT AND BLOCK ARE  
 SHOWN ON THE MAP ENTITLED, "HILLCREST KNOLLS",  
 FILED FOR RECORD JANUARY 13, 1925 IN BOOK 4 OF MAPS,  
 AT PAGE 56, IN THE OFFICE OF THE COUNTY RECORDER OF  
 ALAMEDA COUNTY.

Scale: 1 Inch = 30 Feet  
 Surveyed: October 23, 1958

*John A. Mancini*  
 JOHN A. MANCINI, R.E. No. 1592  
 1279 "A" St., Hayward, California

REFER:  
 F.B. 50, p. A  
 Survey 2402  
 Map T-1-2

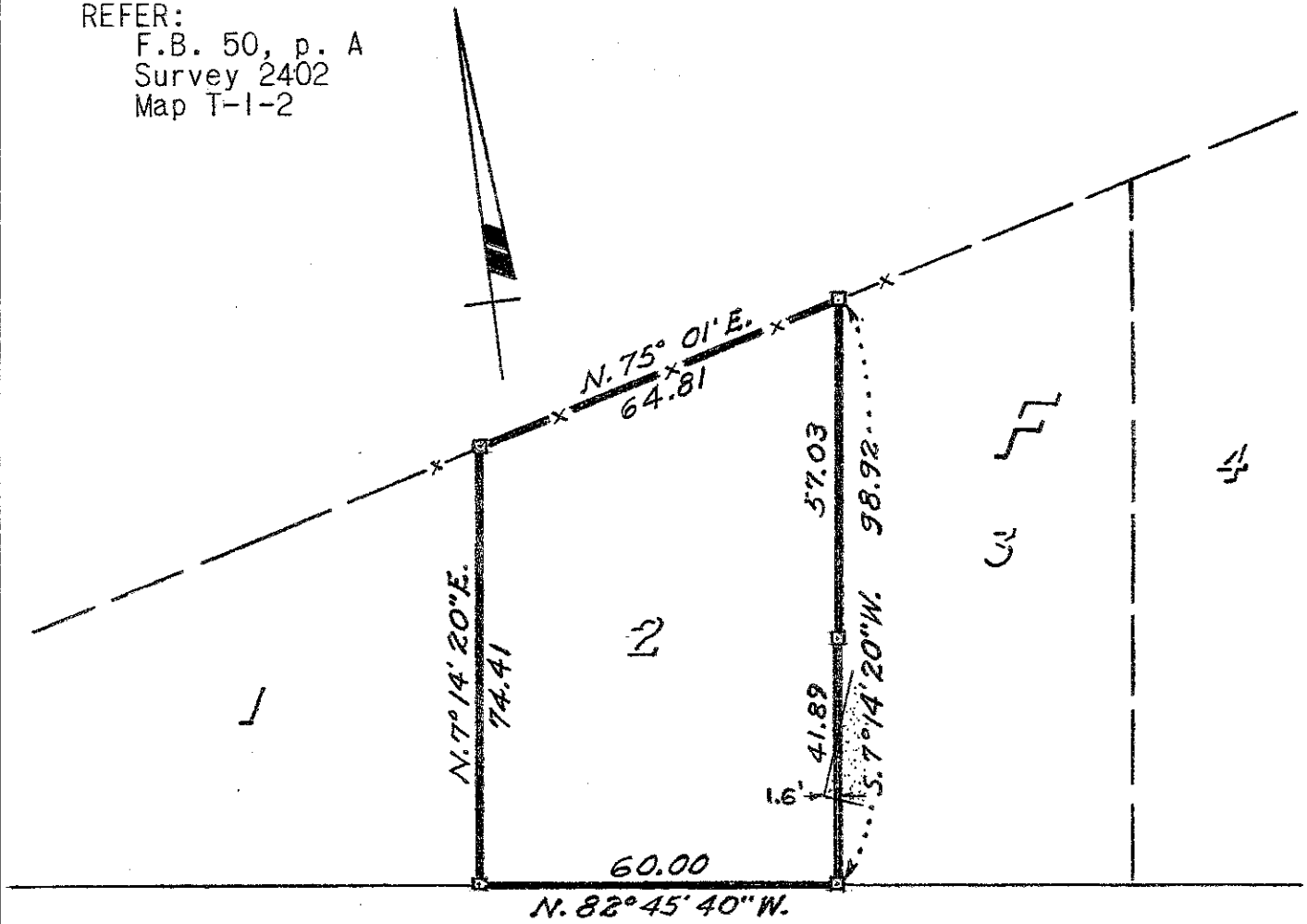

40' HYMEN DRIVE 40'  
 (Formerly Valley Road)

LEGEND:  
 Surveyed Line \_\_\_\_\_  
 Stakes \_\_\_\_\_ □  
 Fence \_\_\_\_\_ -x-x-  
 Concrete Slab \_\_\_\_\_ [stippled pattern]