

Survey for MR. A.G. ELDRED
 in the City of Hayward, Alameda County, California.
 SCALE: 1 INCH = 40 FEET
 Surveyed, September 22, 1953

REFER:

F.B. 162, p. 76
 Surveys 279
 & 3476

John A. Mancini
 John A. Mancini, R.E. No. 1592
 1279 "A" St., Hayward, California.

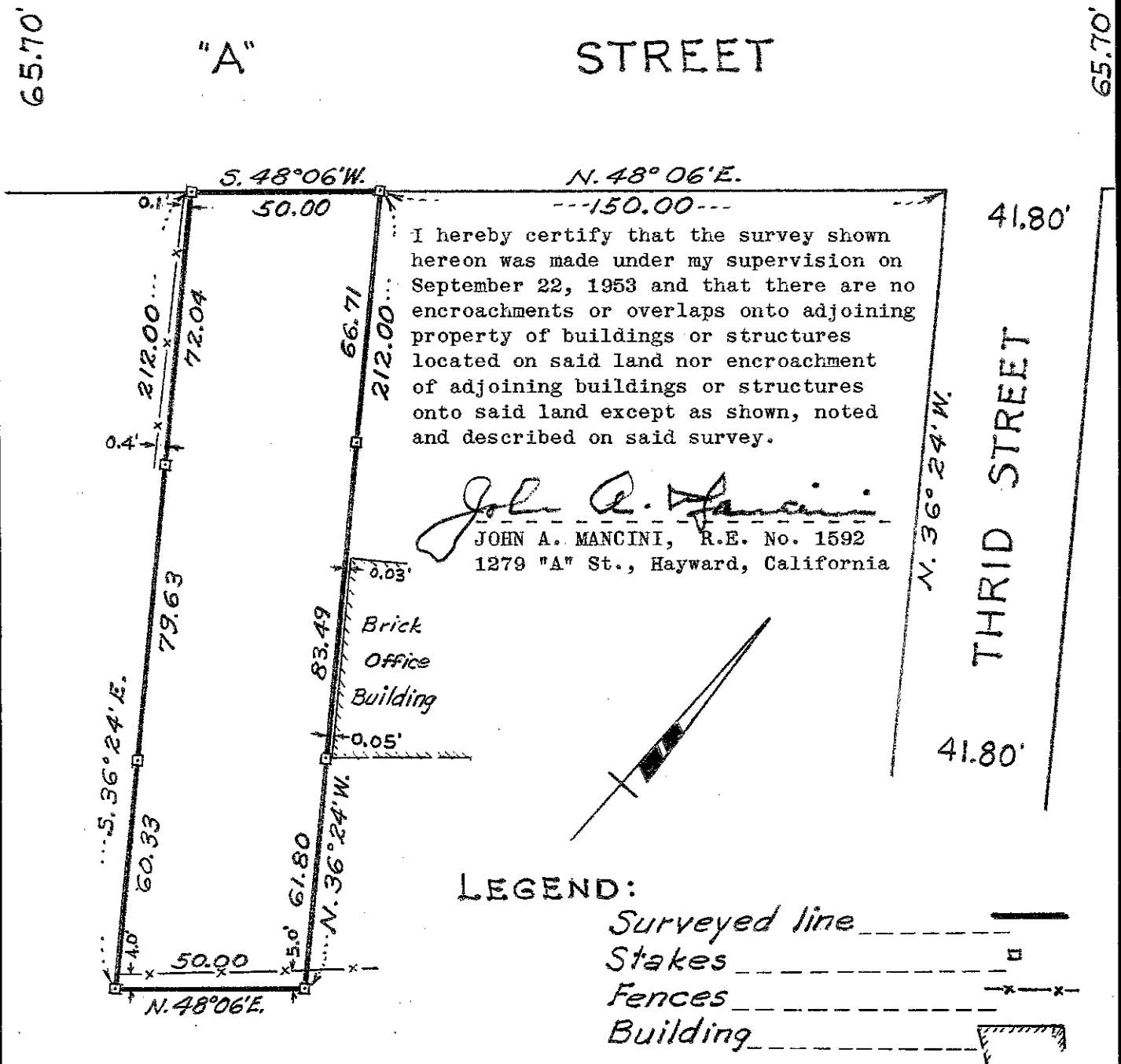

I hereby certify that the survey shown hereon was made under my supervision on September 22, 1953 and that there are no encroachments or overlaps onto adjoining property of buildings or structures located on said land nor encroachment of adjoining buildings or structures onto said land except as shown, noted and described on said survey.

John A. Mancini
 JOHN A. MANCINI, R.E. No. 1592
 1279 "A" St., Hayward, California