

Survey for MR. EDWARD C. FRIEDRICHS
 in Eden Township, Alameda County, California.

Scale: 1 INCH = 100 FEET
 Surveyed, October 23, 1953

REFER:

F.B. 17, P. 28-A
 SURVEY 890-C

John A. Marcini
 John A. Marcini, R.E. No. 1592
 1279 "A" St., Hayward, California.

66 "A" STREET OR COUNTY ROAD NO. 35 66

*Northeastern line of the 22.88 Acre parcel
 of land described in the deed by Faxon
 D. Atherton to Joseph Graham dated
 August 8, 1870, recorded August 10, 1870
 in Book 56 of Deeds, at page 305, in the
 office of the County Recorder of Alameda County.*

Center line of San Lorenzo Creek

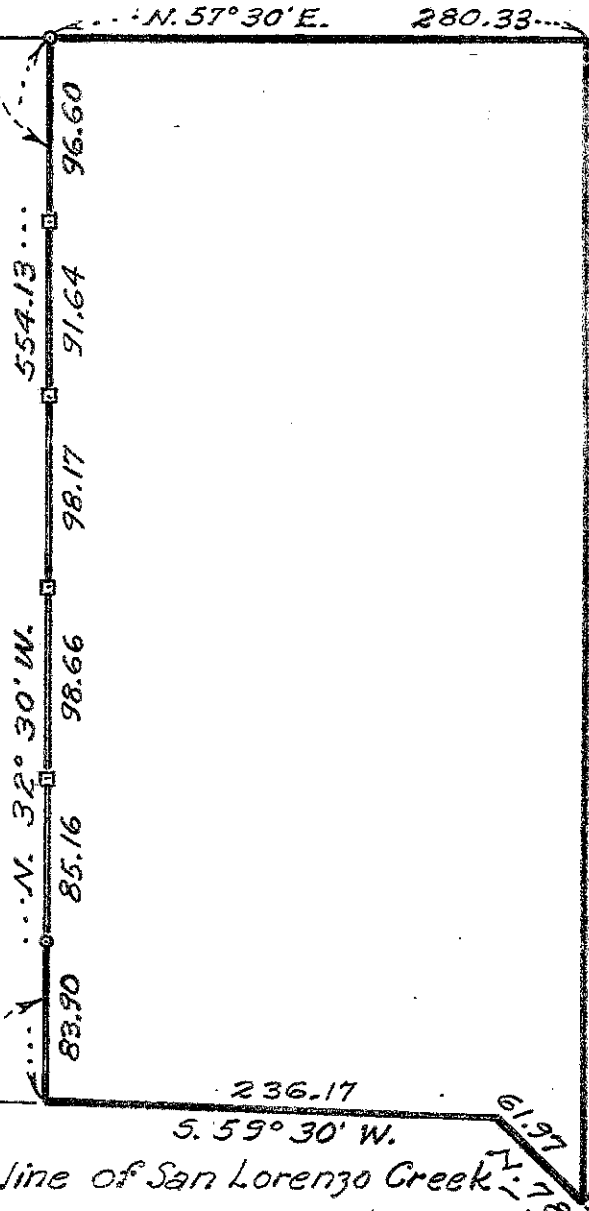
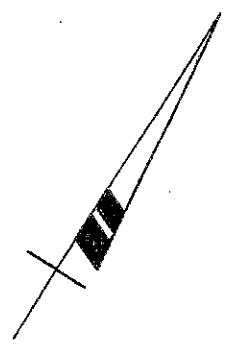

LEGEND:

- Surveyed line
- Stakes
- 1" Pipes

C. C. B. Jr.

Survey No. 3498