

Survey for MR. CHARLES HASSON and MR. WM. T. HOWARD
 in the City of Hayward, Alameda County, California.

SCALE: 1 INCH = 30 FEET

Surveyed, July 24, 1953

John A. Marcini
 John A. Marcini, R.E. No. 1592
 1279 "A" St., Hayward, California.

REFER:

F.B. 162, p. 74
 Surveys 3116, 3130
 and 3370

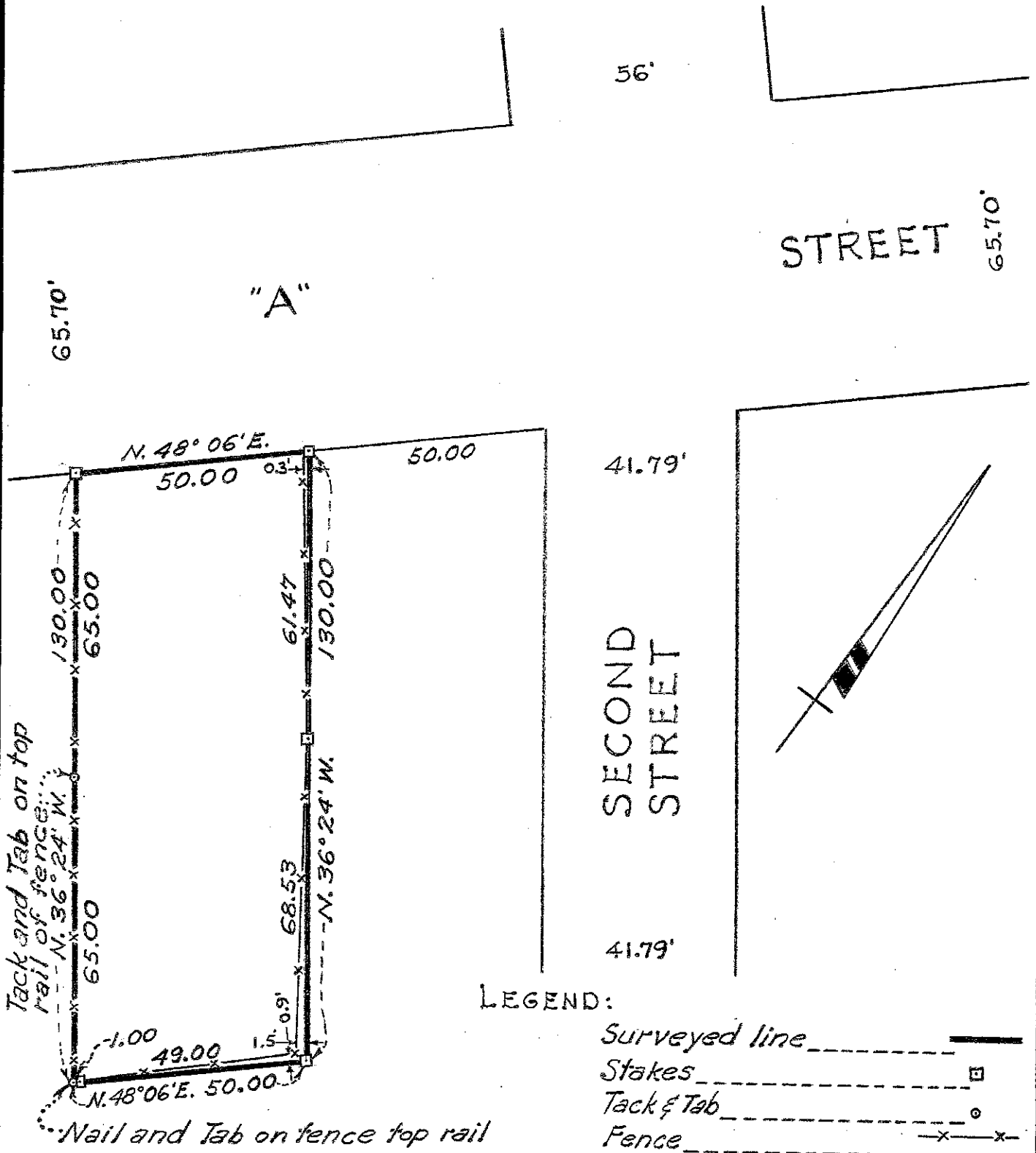

LEGEND:

- Surveyed line
- Stakes
- Tack & Tab
- Fence

C. C. B. Jr.

Survey No. 3476