

SURVEY FOR MRS. YILDA E. SIGHTS
 IN EDEN TOWNSHIP, ALAMEDA COUNTY, CALIFORNIA
 OF A PORTION OF LOT 106, "MAP OF CHERRYLAND" ETC., FILED
 MARCH 29, 1911 IN BOOK 26 OF MAPS, AT PAGE 18 IN THE OFFICE
 OF THE COUNTY RECORDER OF ALAMEDA COUNTY.

Scale: 1 Inch = 60 Feet
 Surveyed: June 23, 1953

John A. Mancini
 JOHN A. MANCINI, R.E. No. 1592
 1279 "A" St., Hayward, California

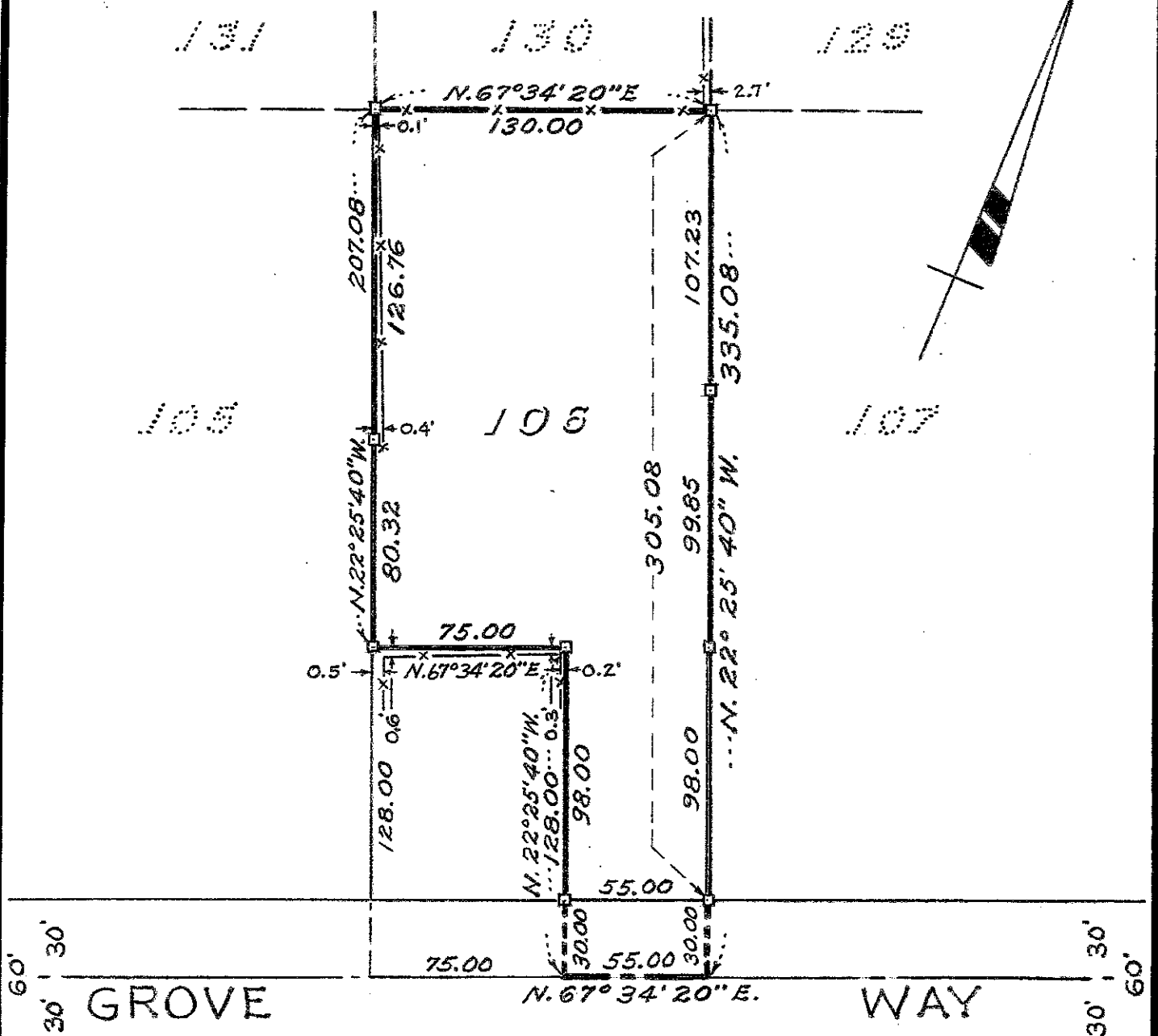

REFER:
 F.B. 36, p. 60
 Map 4-9

LEGEND:
 Surveyed Line ————
 Stakes - - - - - x
 Fences - - - - - x-x