

SURVEY FOR MR. JOE CICERO
 IN EDEN TOWNSHIP, ALAMEDA COUNTY, CALIFORNIA
 OF A PORTION OF PLOT 14, "MAP OF THE MEEK SOTO TRACT", ETC.,
 FILED OCTOBER 18, 1905 IN BOOK 20 OF MAPS, AT PAGE 81,
 IN THE OFFICE OF THE COUNTY RECORDER OF ALAMEDA COUNTY.

Scale: 1 Inch = 40 Feet
 Surveyed: June, 1953

John A. Mancini

JOHN A. MANCINI, R.E. No. 1592
 1279 "A" St., Hayward, California

REFER:
 F.B. 40, p. 77
 F.B. 40, p. 49
 F.B. 122, pp. 27 & 28

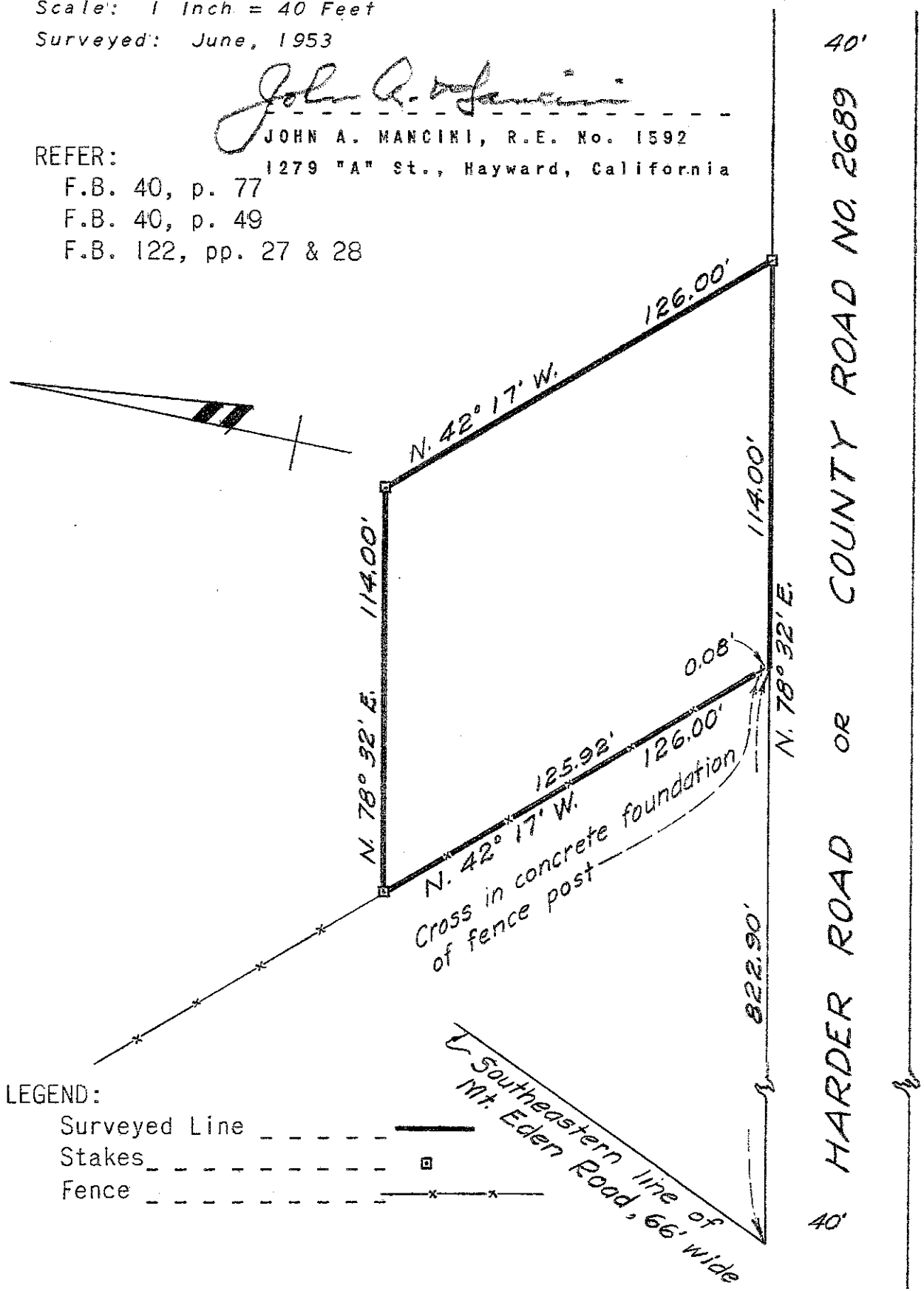

LEGEND:
 Surveyed Line —————
 Stakes - - - - -
 Fence - - - - -

SURVEY No. 3461

T.A.L.