Plat for CITY OF HAYWARD
of property on "A" Street that City proposes to acquire
from Mr. C. Adolph May, et al. for Parking Lot Site.

SCALE: 1 INCH = 50 FEET

Date, July 31, 1953

John A. Mancini, R.E. No. 1592
1279 "A" St., Hayward, California

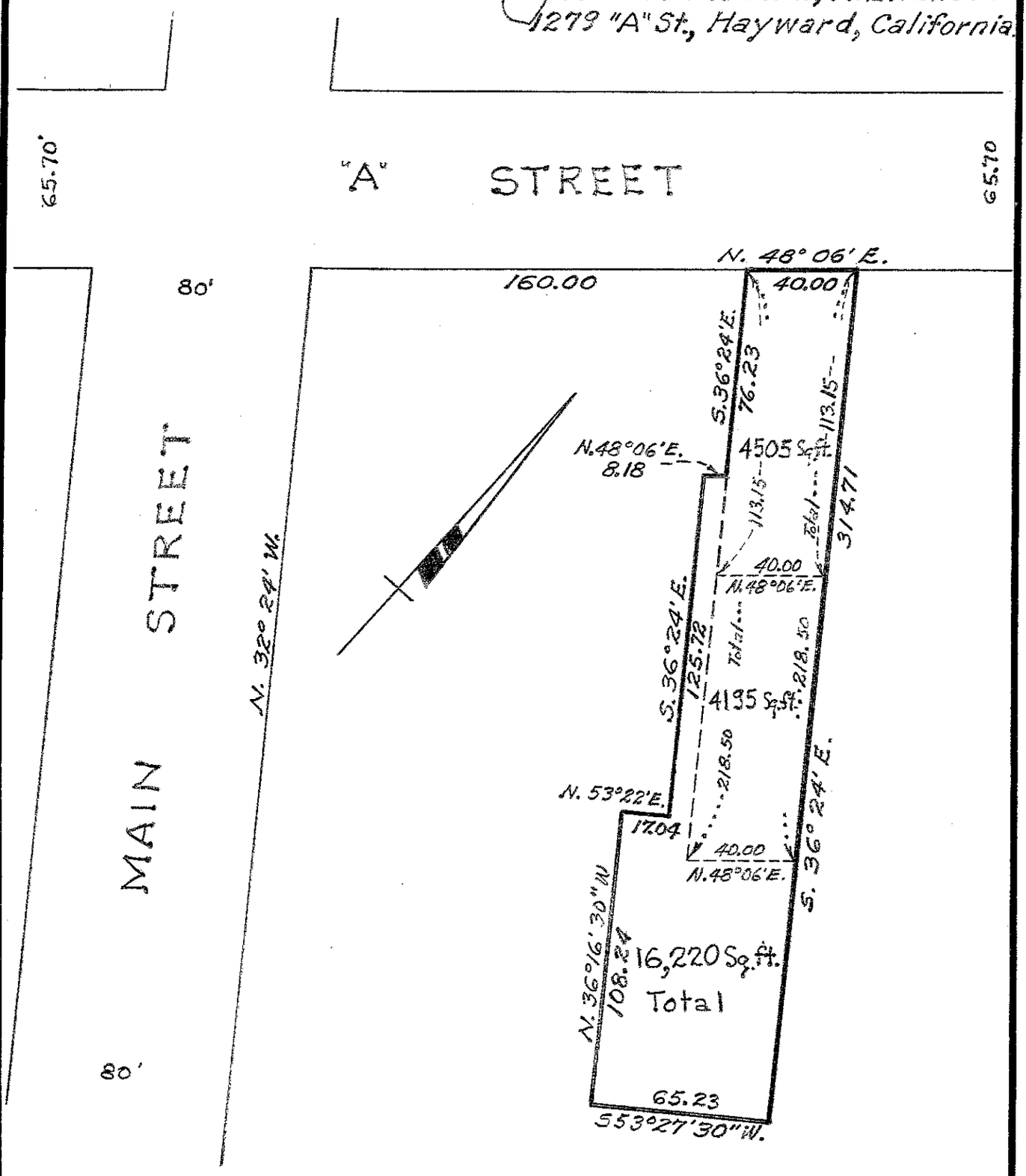

C.C.B. Jr.

Survey No. 3459