

SURVEY FOR MR. HERMINIO MIRANDA
 IN THE CITY OF HAYWARD, ALAMEDA COUNTY
 OF A PORTION OF BLOCK "B", "CHERRY ORCHARD TRACT, EDEN TOWNSHIP,
 ALAMEDA COUNTY, CALIFORNIA, 1916", FILED MARCH 22, 1916 IN
 BOOK 14 OF MAPS, AT PAGE 2, IN THE OFFICE OF THE COUNTY
 RECORDER OF THE COUNTY OF ALAMEDA.

Scale: 1 Inch = 40 Feet
 Surveyed: June, 1953

John A. Mancini
 JOHN A. MANCINI, R.E. No. 1592
 1279 "A" St., Hayward, California

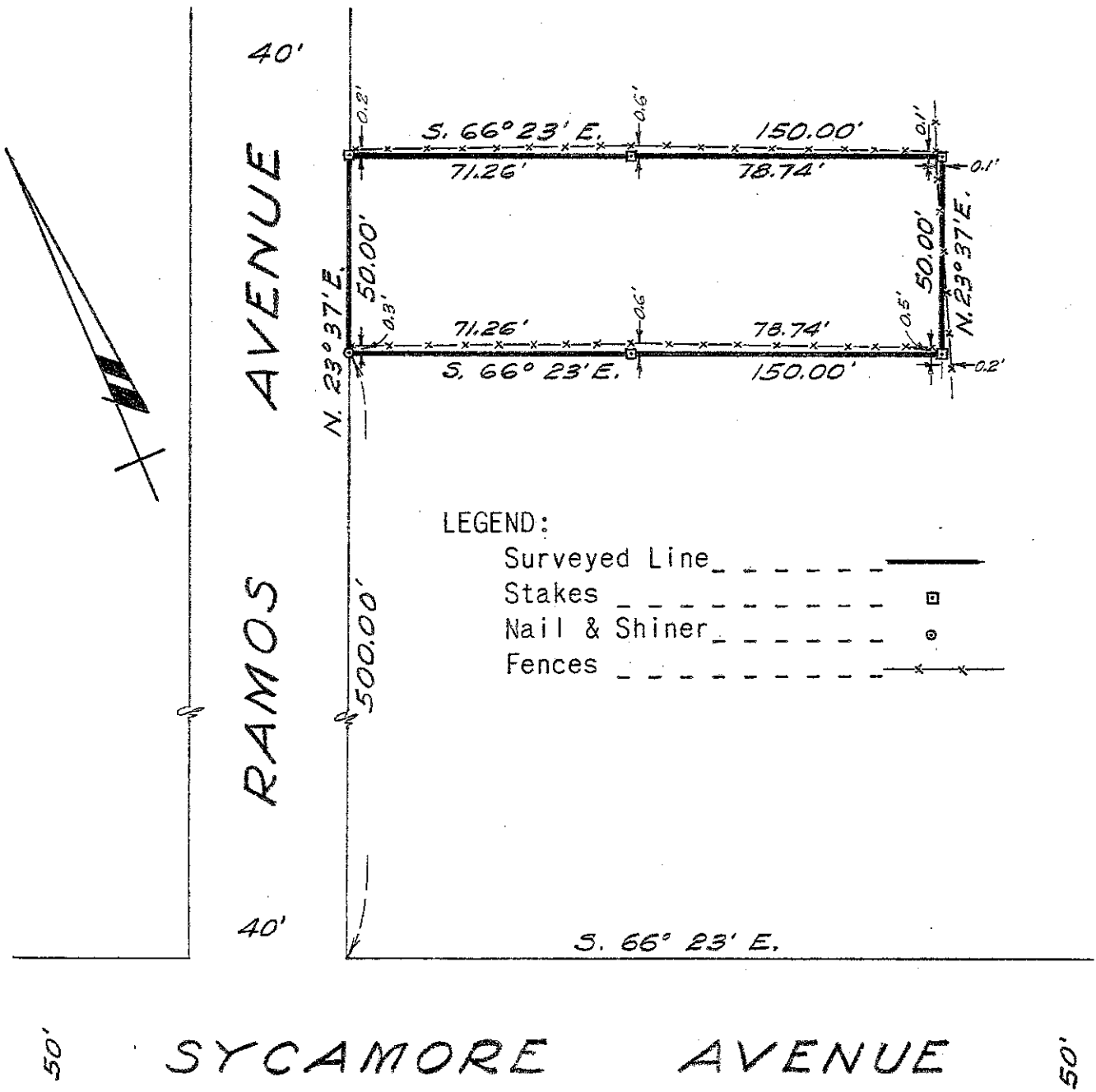

REFER:
 F.B. 42, p. 49
 F.B. 42, p. 39
 Survey No. 2444