

SURVEY FOR MR. J. J. HAMILTON
 IN WASHINGTON TOWNSHIP, ALAMEDA COUNTY, CALIFORNIA
 OF LOT 26, AS SHOWN ON THE MAP OF "TRACT 633,
 WASHINGTON TWP., ALAMEDA COUNTY, CALIF.", FILED
 DECEMBER 12, 1942 IN BOOK 8 OF MAPS, AT PAGES
 40 AND 41, OFFICIAL RECORDS OF ALAMEDA COUNTY.

REFER:
 F.B. 51, p. 61
 Tract 633
 Map 5-14

Scale: 1 Inch = 40 Feet
 Surveyed: May, 1953

JOHN A. MANCINI, R.E. NO. 1592
 1279 "A" St., Hayward, California

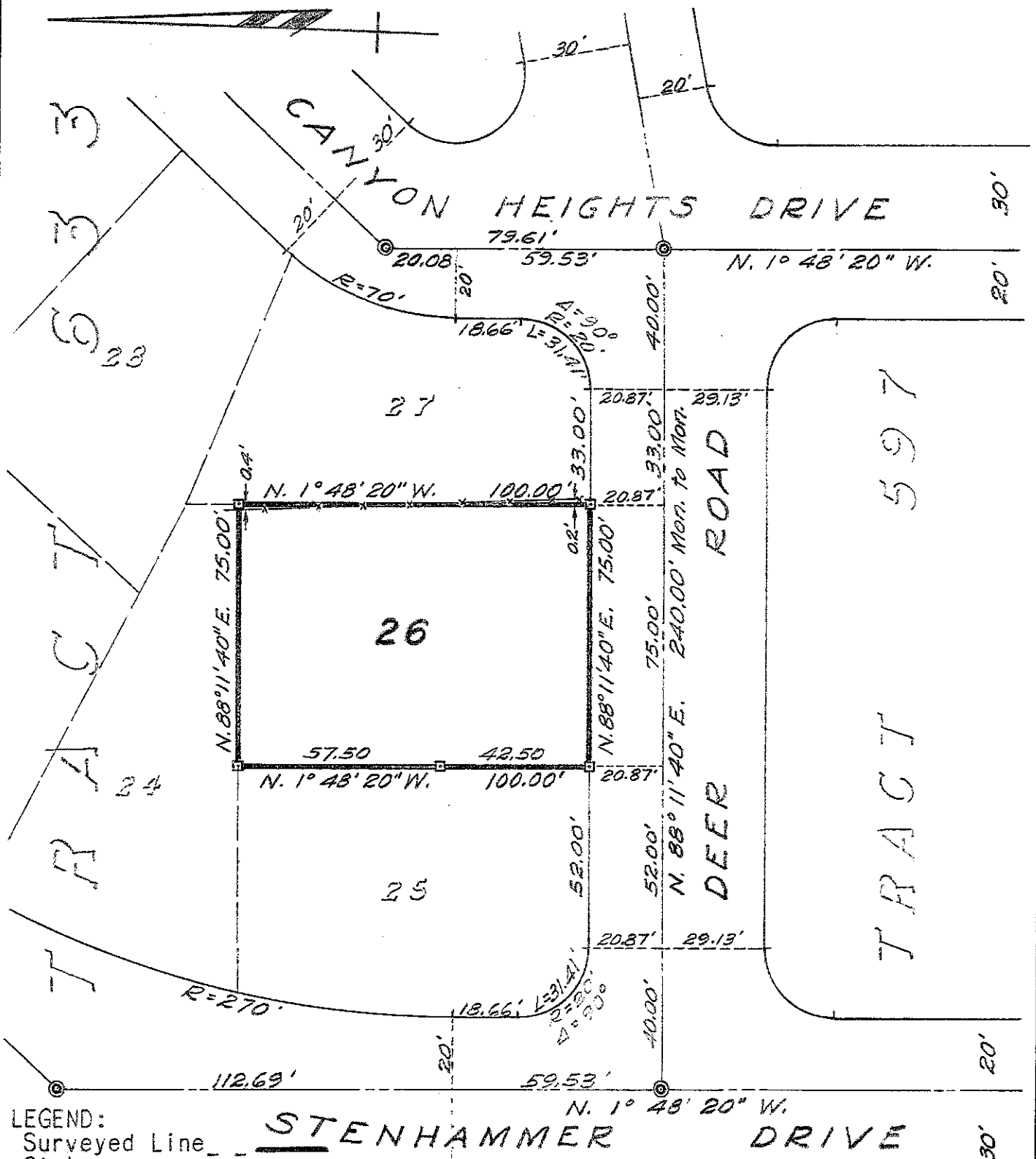

LEGEND:
 Surveyed Line ———
 Stakes ———
 Monuments ———
 Fence ———

STENHAMMER DRIVE

SURVEY No. 3425

TAL.