



Survey for MR. L. J. EMERY.  
 in Eden Township, Alameda County, California.  
 of a portion of Lot 76, "GARDEN ACRES", etc.,  
 filed September 1, 1920 in Book 6 of Maps, at page  
 41 in the office of the County Recorder of  
 Alameda County.

SCALE: 1 INCH = 40 FEET  
 Surveyed, May, 1953

*John A. Mancini*  
 John A. Mancini, R. E. No. 1592  
 1279 "A" St. Hayward, California.

REFER:  
 F. B. 54, p. 35  
 Survey 3251

LEGEND:

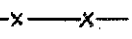
- Surveyed line 
- Stakes 
- Fence 

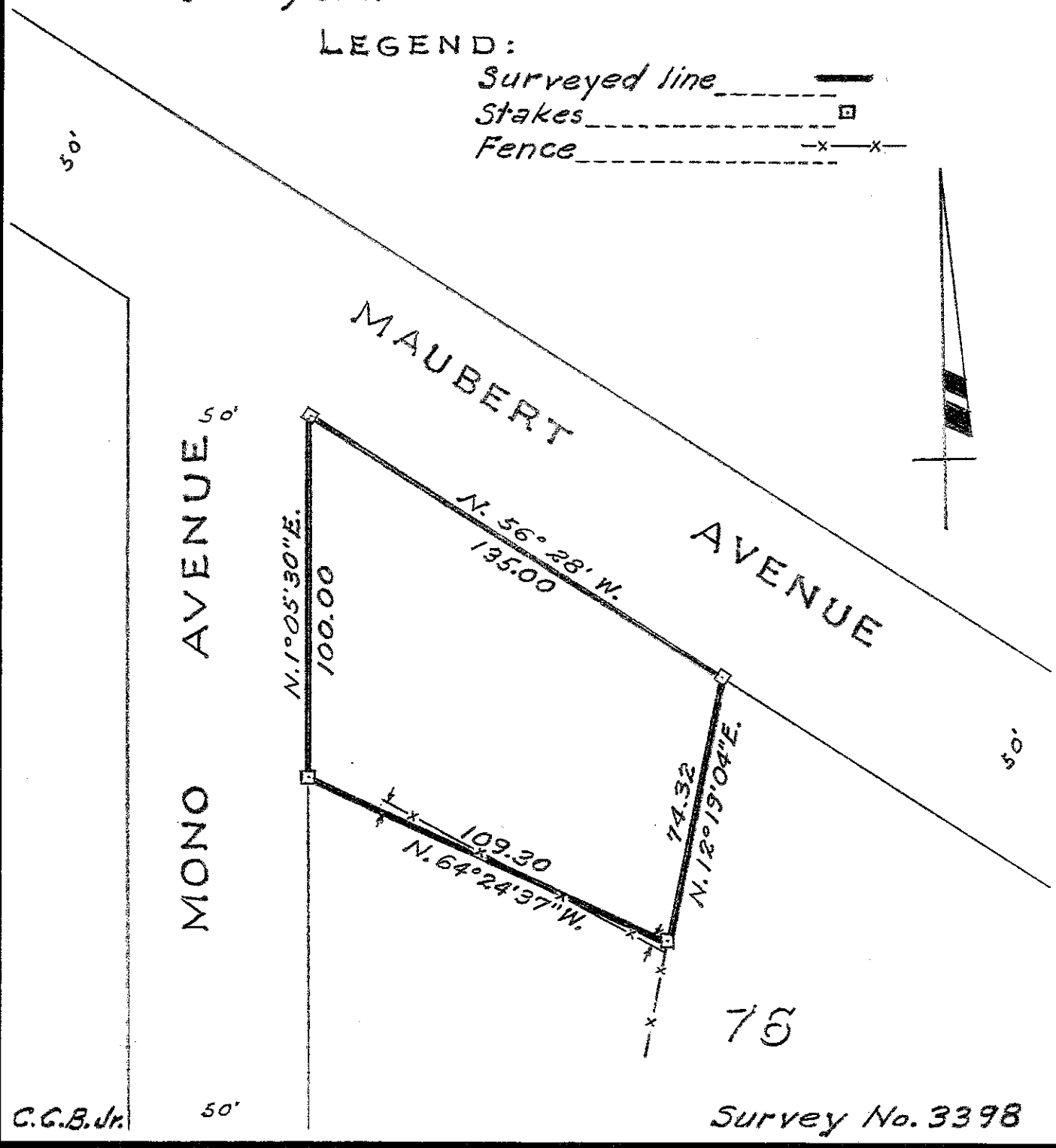

C.C.B. Jr.