





SURVEY FOR MRS. E. J. WHITE
 IN THE CITY OF HAYWARD, ALAMEDA COUNTY, CALIFORNIA
 OF LOT 28 AS SHOWN ON THE "MAP OF HAYWARD MANOR",
 FILED SEPTEMBER 19, 1930 IN BOOK 19 OF MAPS, AT
 PAGES 97 AND 98, IN THE OFFICE OF THE COUNTY
 RECORDER OF ALAMEDA COUNTY.

REFER:
 F.B. 53, pp. 24
 & 3
 Map T-14

Scale: 1 Inch = 50 Feet
 Surveyed: April, 1953

John A. Mancini
 JOHN A. MANCINI R.E. No. 1592
 1279 "A" Street, Hayward, California

LEGEND:

- Surveyed Line 
- Stakes 
- Cross on Concrete Sidewalk 
- Fence 

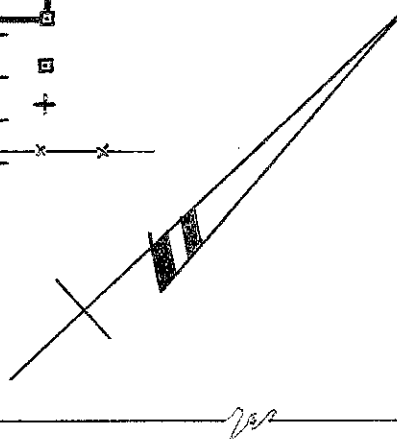

82.00'

COTTER WAY

70'

BOULEVARD

FOOTHILL

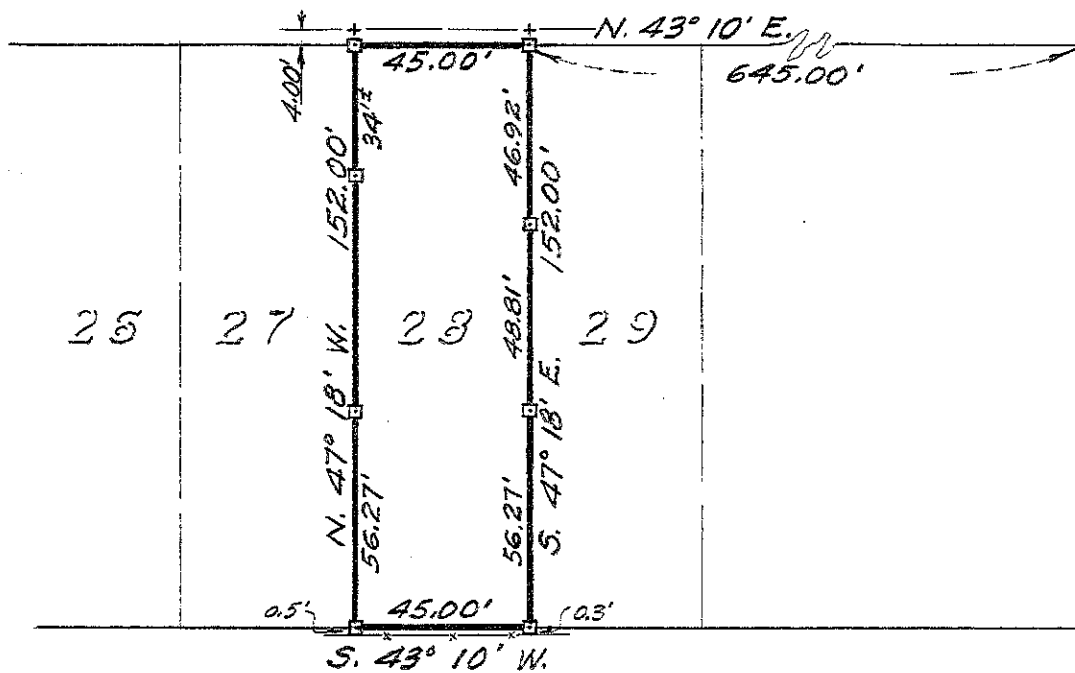

T.A.L.

SURVEY NO. 3396