

Survey for MR. JOHN C. RHODES.
 in Eden Township, Alameda County, California.
 of a portion of the 5.36 Acre tract, more or less, described in
 the deed from A.E. MacCabe, et ux., to Joe D. McLaren, et ux.,
 dated July 12, 1944 recorded July 22, 1944 in Book 4547 of
 Official Records of Alameda County, at page 499.

SCALE: 1 INCH = 50 FEET
 Surveyed, July 28, 1953

REFER:
 F.B. 38, p. 58
 Surveys 1871-C, 3318
 F.B. Y, p. 31

John A. Mancini
 John A. Mancini, R.E. No. 1592
 1279 "A" St., Hayward, California.

LEGEND:
 Surveyed line ————
 Stakes ———— □
 Fences ———— -x-x-

58'

SECOND COUNTY STREET OR
 ROAD NO. 2860

58'

S. 75° 13' W.

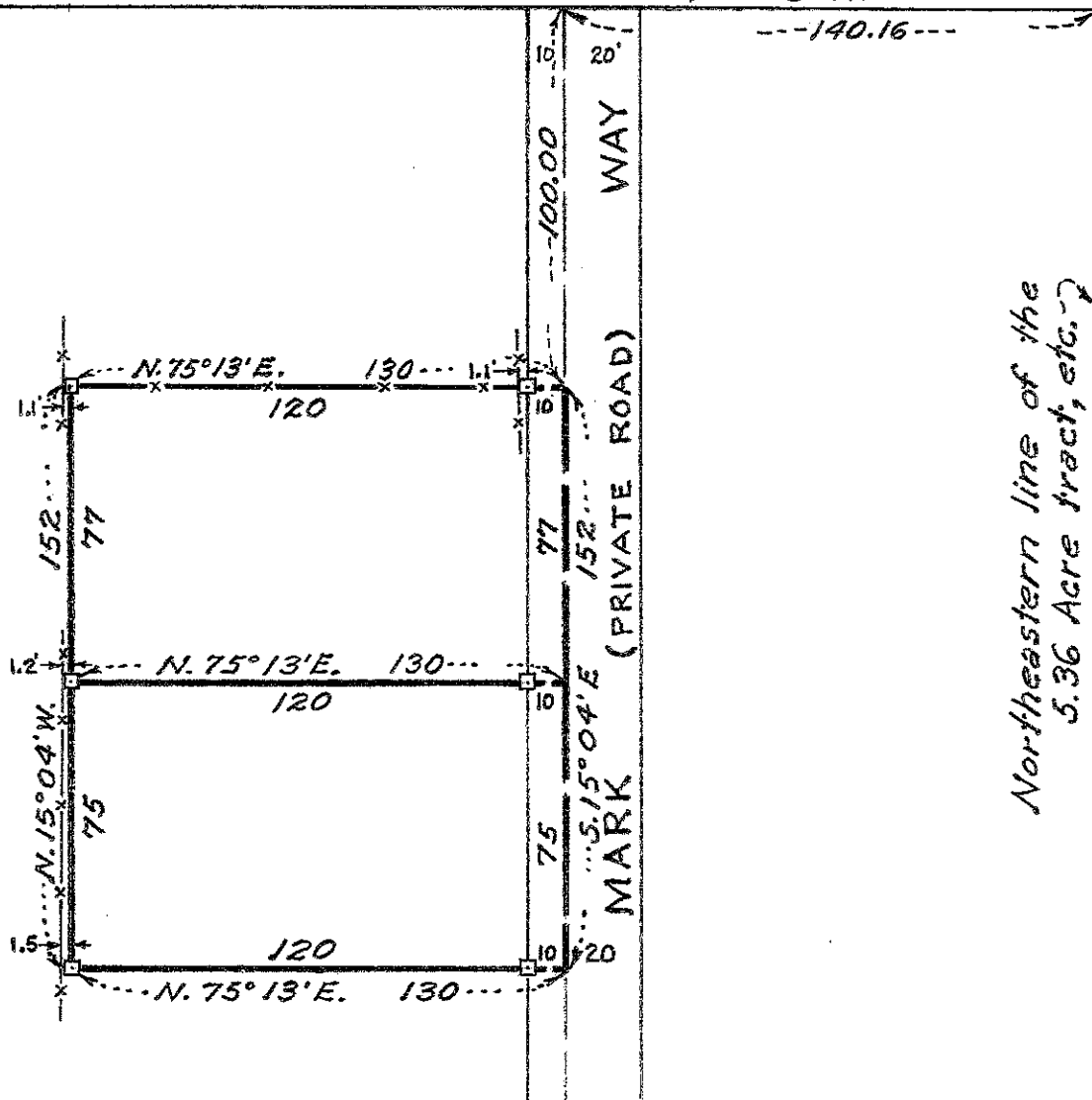

Northeastern line of the
 5.36 Acre tract, etc.

C.C.B. Jr.

Survey No. 3392