

SURVEY FOR MR. FRANCIS SOUSA
 IN EDEN TOWNSHIP, ALAMEDA COUNTY, CALIFORNIA
 OF A PORTION OF LOT 5, "MAP OF EDEN ACRES",
 FILED JANUARY 6, 1910 IN BOOK 25 OF MAPS, AT
 PAGE 25 IN THE OFFICE OF THE COUNTY RECORDER
 OF ALAMEDA COUNTY.

REFER:
 F. B. 27, pp 74 & 75
 Survey No. 2231

Scale: 1 Inch = 40 Feet
 Surveyed: March & April, 1953

John A. Mancini
 JOHN A. MANCINI, R.E. No. 1592
 1279 "A" St., Hayward, California

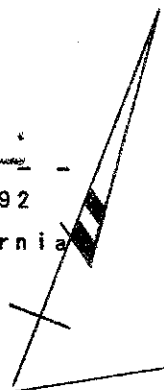

LEGEND:
 Stakes

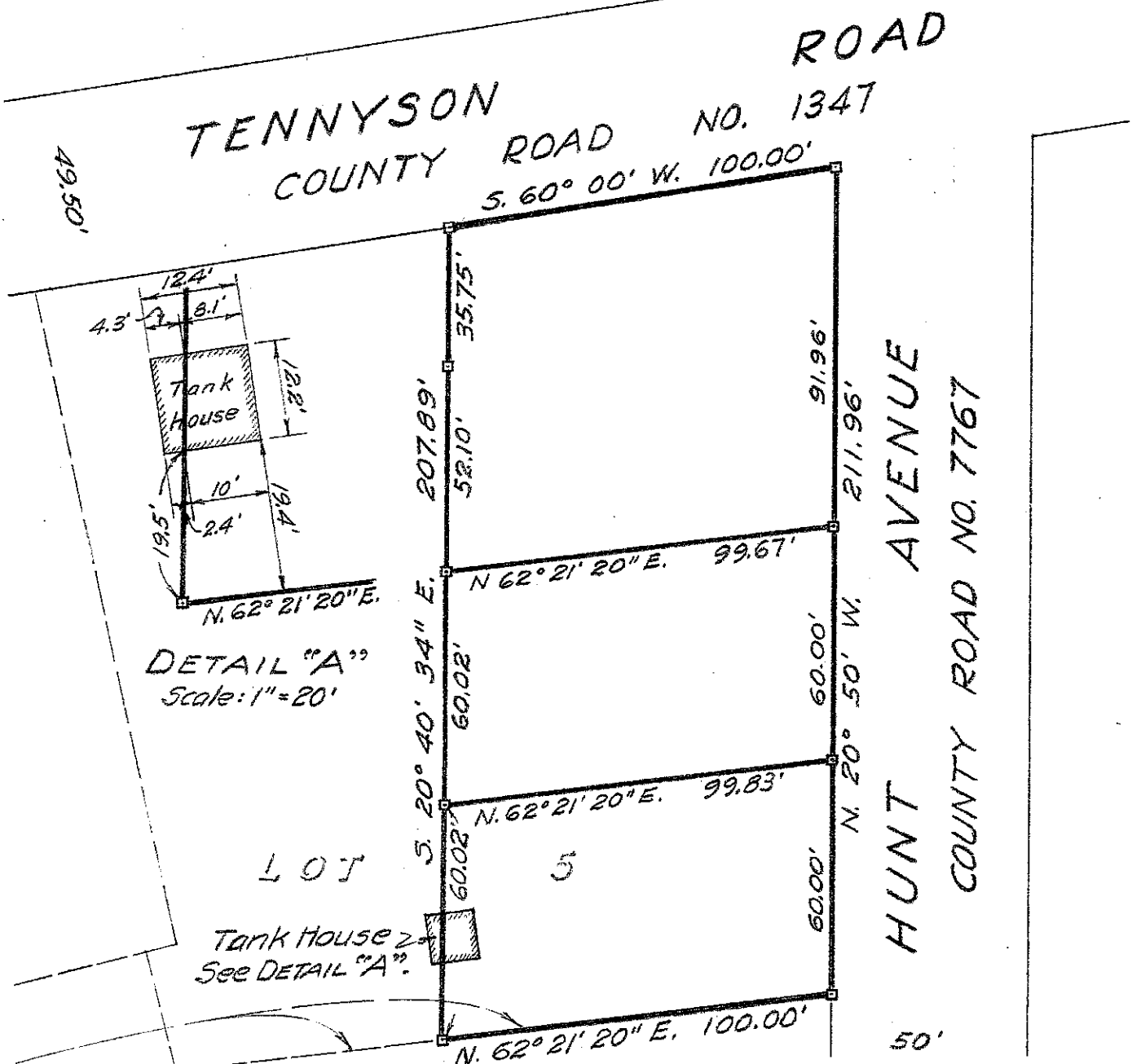

Northwestern boundary line of 1.652 acre parcel of land described in deed from Emile Saunders and wife to Claude Tucker and wife, dated December 18, 1947 and recorded January 16, 1948 under Recorder's Series No. AC/3973 in Book 5377 of Official Records of Alameda County, at page 409.

SURVEY No. 3381,-A