

SURVEY FOR MRS. ANTHONY ALMADA  
 IN THE CITY OF HAYWARD, ALAMEDA COUNTY, CALIFORNIA  
 OF A PORTION OF PLOT 15-C, AS SAID PLOT IS SHOWN ON THE MAP ENTITLED,  
 "MAP OF MEEK SOTO TRACT", ETC., FILED FOR RECORD OCTOBER 18, 1905,  
 IN BOOK 20 OF MAPS, AT PAGE 81, IN THE OFFICE OF THE COUNTY  
 RECORDER OF ALAMEDA COUNTY.

Scale: 1 Inch = 40 Feet  
 Surveyed: March, 1953

*John A. Mancini*  
 JOHN A. MANCINI, R.E. No. 1592  
 1279 "A" St., Hayward, California

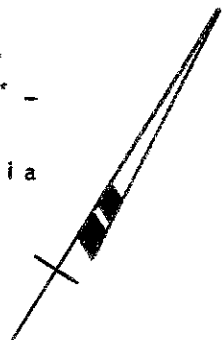

REFER:  
 F.B. 49, p. 80  
 Survey 1420

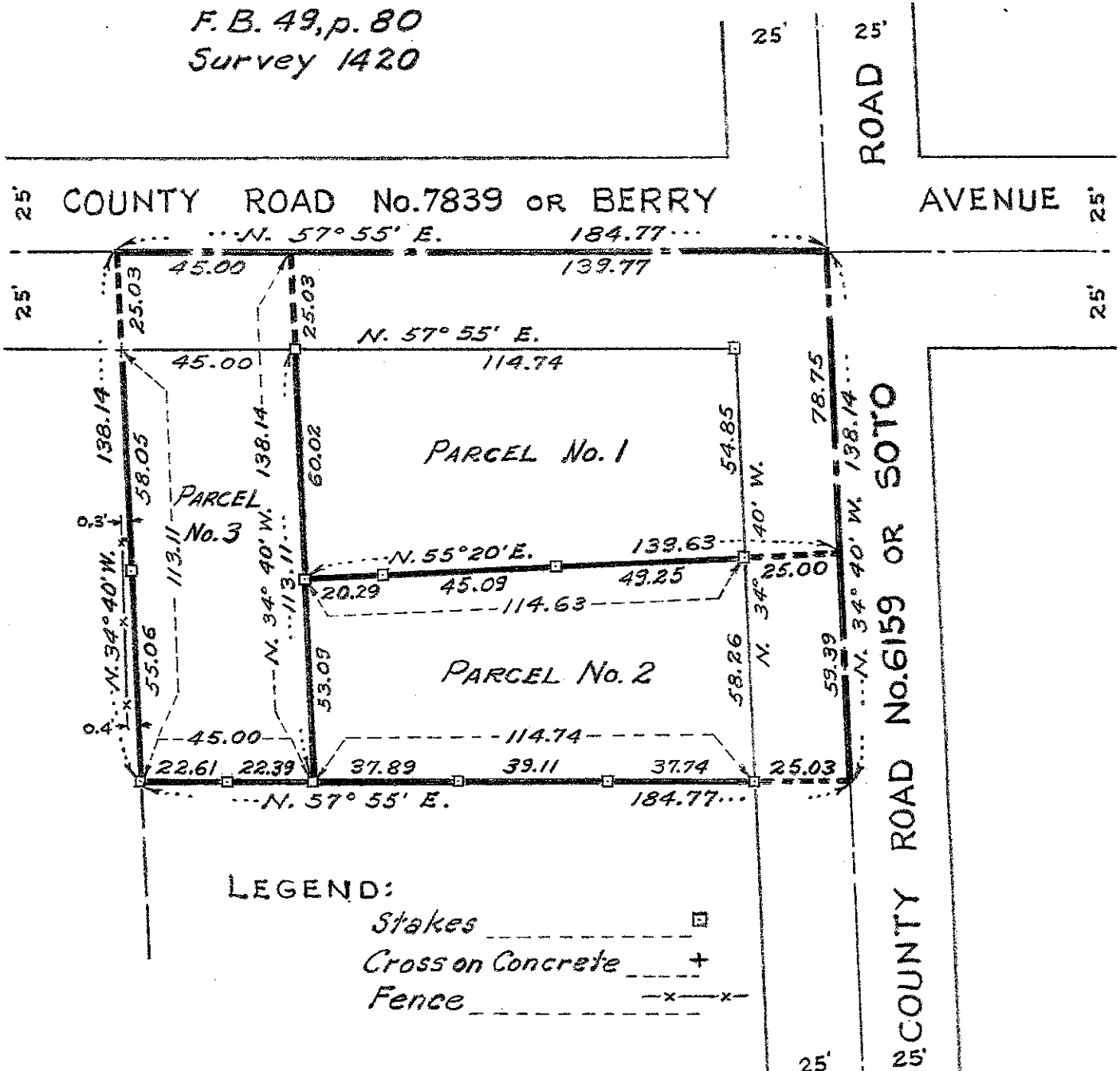

LEGEND:  
 Stakes   
 Cross on Concrete   
 Fence -x-x-

C.C.B. Jr.

Survey No. 3363