

SURVEY FOR MR. A. C. ROBLES
 IN EDEN TOWNSHIP, ALAMEDA COUNTY, CALIFORNIA
 OF LOT 29, "MAP OF MEEK BOULEVARD TRACT", ETC., FILED JULY 23, 1920
 IN BOOK 6 OF MAPS, AT PAGE 44, IN THE OFFICE OF THE COUNTY
 RECORDER OF ALAMEDA COUNTY.

Scale: 1 Inch = 30 Feet
 Surveyed, March, 1953

John A. Mancini
 JOHN A. MANCINI, P.E. No. 1592
 1279 "A" St., Hayward, California

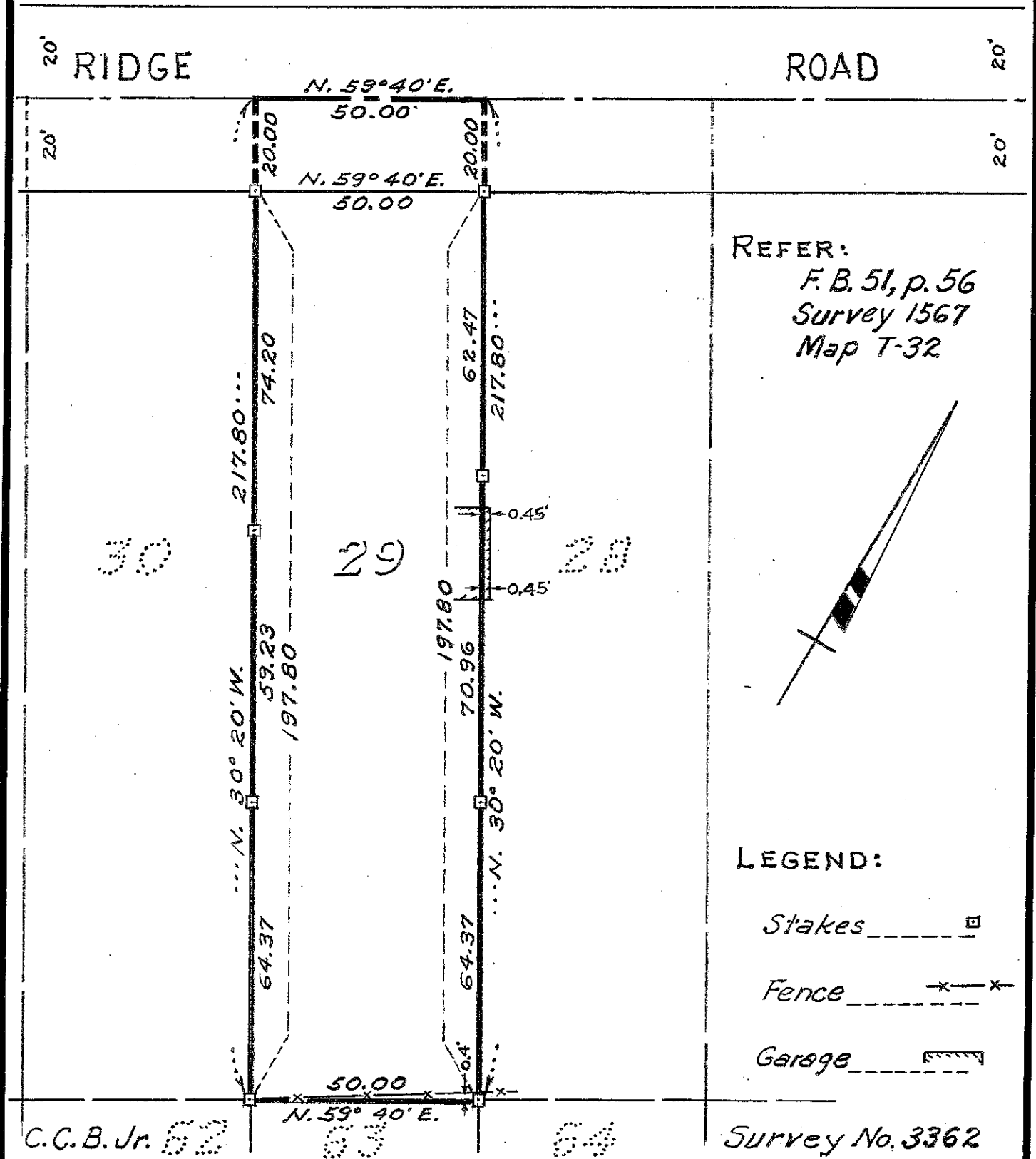

REFER:
 F. B. 51, p. 56
 Survey 1567
 Map T-32

LEGEND:

- Stakes
- Fence
x
x
- Garage

Survey No. 3362