

Survey for MR. CHARLES H. CHESNEY
 in Eden Township, Alameda County, California.
 of a portion of Lot 208, "MAP OF CHERRYLAND", etc.,
 filed March 29, 1911 in Book 26 of Maps, at page 18
 in the office of the County Recorder of Alameda County.

SCALE: 1 INCH = 50 FEET
 Surveyed, March, 1953

REFER:

F.B. 28, p. 1 B
 Map 4-9
 Survey 1657

John A. Mancini
 John A. Mancini, R. E. No. 1592
 1279 "A" St., Hayward, California.

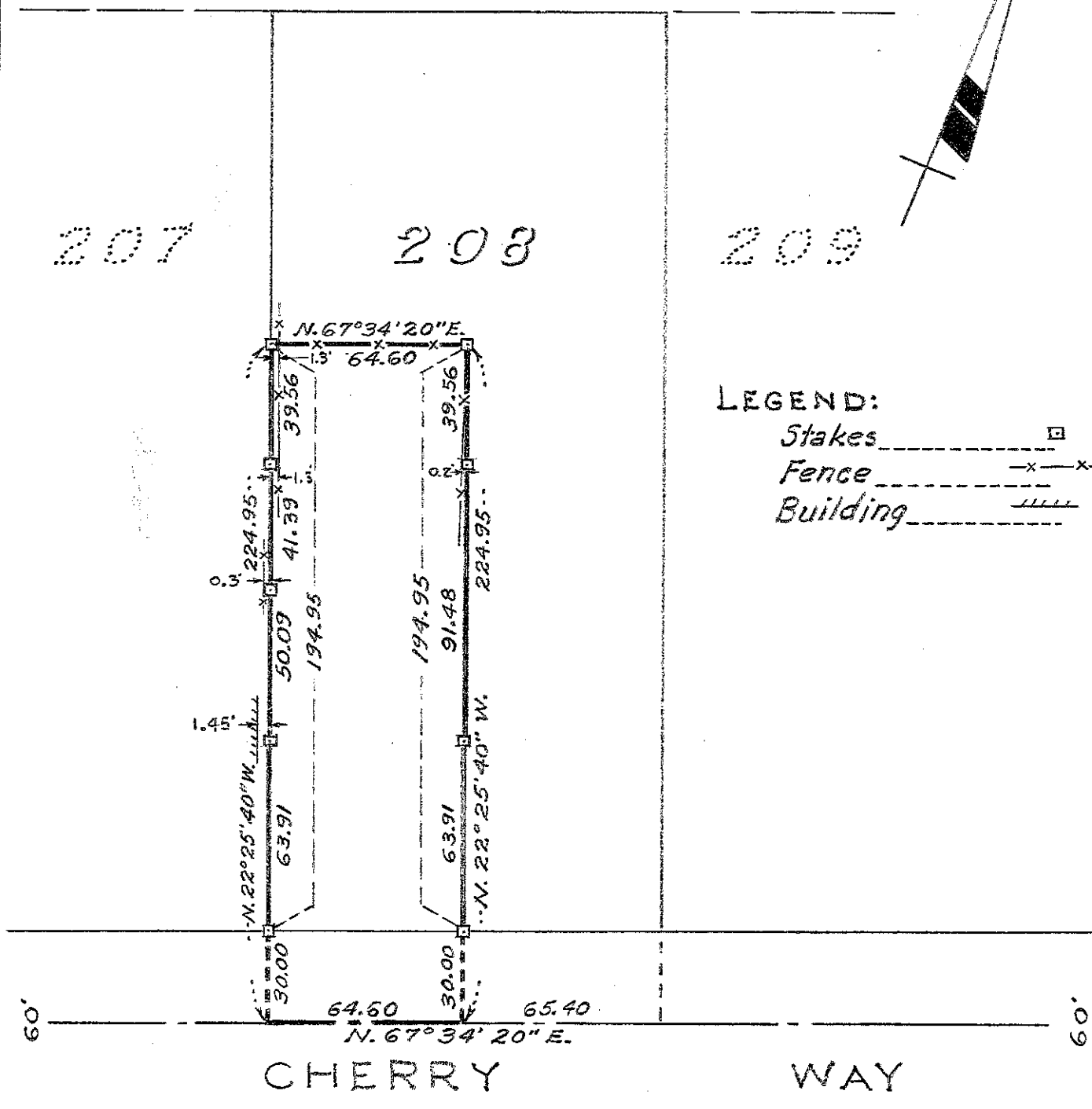

LEGEND:
 Stakes
 Fence
 Building