

SURVEY FOR MR. LAWRENCE ARTHUR RUSSELL
 IN EDEN TOWNSHIP, ALAMEDA COUNTY, CALIFORNIA
 OF A PORTION OF THE 10 ACRE TRACT OF LAND DESCRIBED IN THE DECREE OF
 DISTRIBUTION OF THE ESTATE OF JOSEPH C. SILVEIRA, DECEASED, TO
 GEORGE SILVEIRA, DATED JULY 26, 1926, RECORDED JANUARY 15, 1927
 IN BOOK 1503 OF OFFICIAL RECORDS OF ALAMEDA COUNTY, AT PAGE 119.

Scale: 1 Inch = 30 Feet

Surveyed, March 1953

REFER:

F.B. 50 p. 74

Survey 1290

Maps, 26-1-6, 3056A and 32-3-40

John A. Mancini
 JOHN A. MANCINI, R.E. No. 1592
 1279 "A" St, Hayward, California

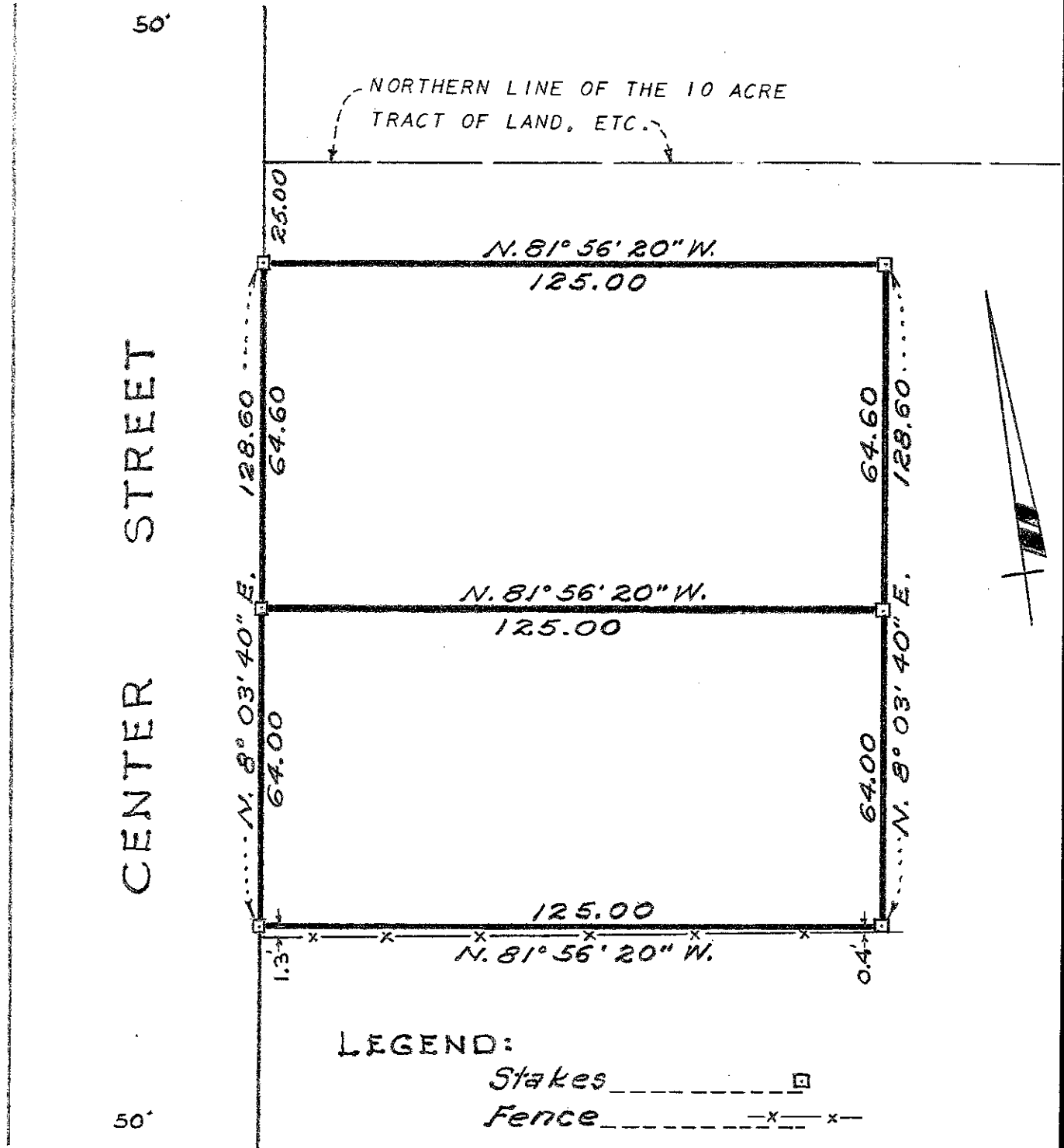

C.C. B. Jr.

Survey No. 3341