

SURVEY FOR MR. ARTHUR J. LOCKERBY  
 IN EDEN TOWNSHIP, ALAMEDA COUNTY, CALIFORNIA  
 OF LOT 2, "MAP OF CHERRYLAND", ETC.,

FILED MARCH 29, 1911 IN BOOK 26 OF MAPS, AT PAGE  
 18, IN THE OFFICE OF THE COUNTY RECORDER OF  
 ALAMEDA COUNTY

Scale: 1 inch = 40 Feet

Surveyed, February, 1953

Refer:

F.B. 39, p. 74

Map 4-9

Survey 3301

*John A. Mancini*  
 JOHN A. MANCINI, R.E. No. 1592  
 1279 "A" St., Hayward, California

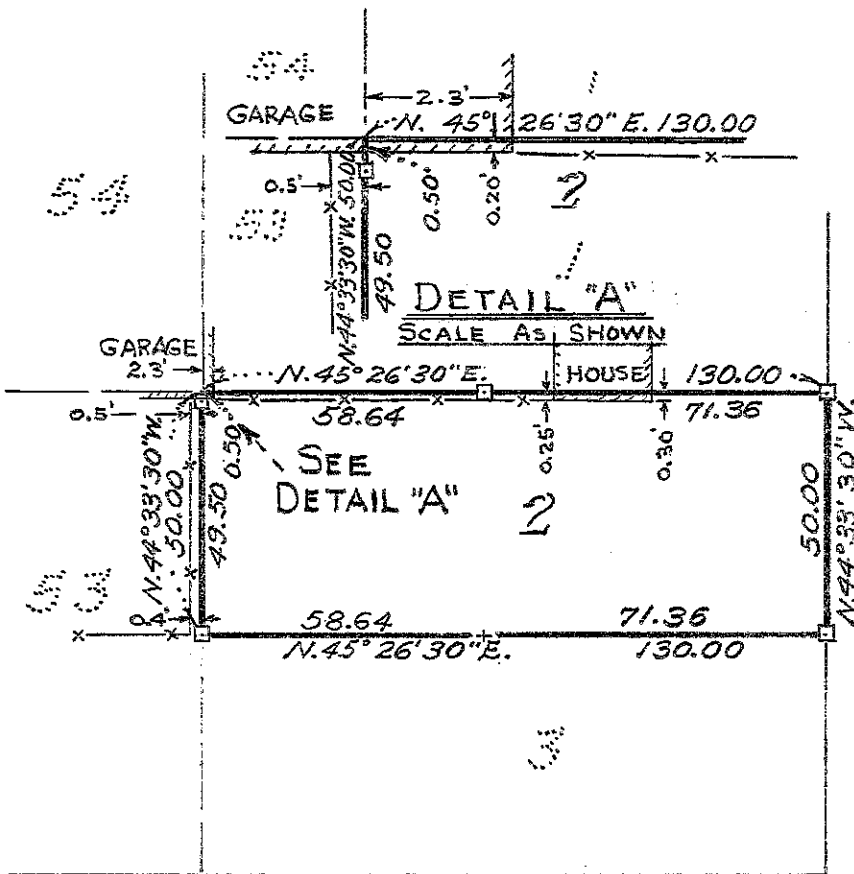

To Oakland  
 ↑ 110' STREET  
 14 TH.  
 ↓ 110' EAST  
 To Hayward

LEGEND:

- Stakes ----- □
- Cross ----- +
- Fences ----- -x-x-
- Buildings ----- *hatched*