

Survey for MR. FRANCIS McBARRON
 in Eden Township, Alameda County, California.
 of Lot 10, Block 1, "TRACT 897", etc., filed February
 10, 1950, in Book 30 of Maps, at page 48 in the
 office of the County Recorder of Alameda County.

SCALE: 1 INCH = 30 FEET
 Surveyed, January, 1953

John A. Mancini
 John A. Mancini, R.E. No. 1592
 1279 "A" St., Hayward, California.

REFER:
 Stake Map-T-897
 Notes in file

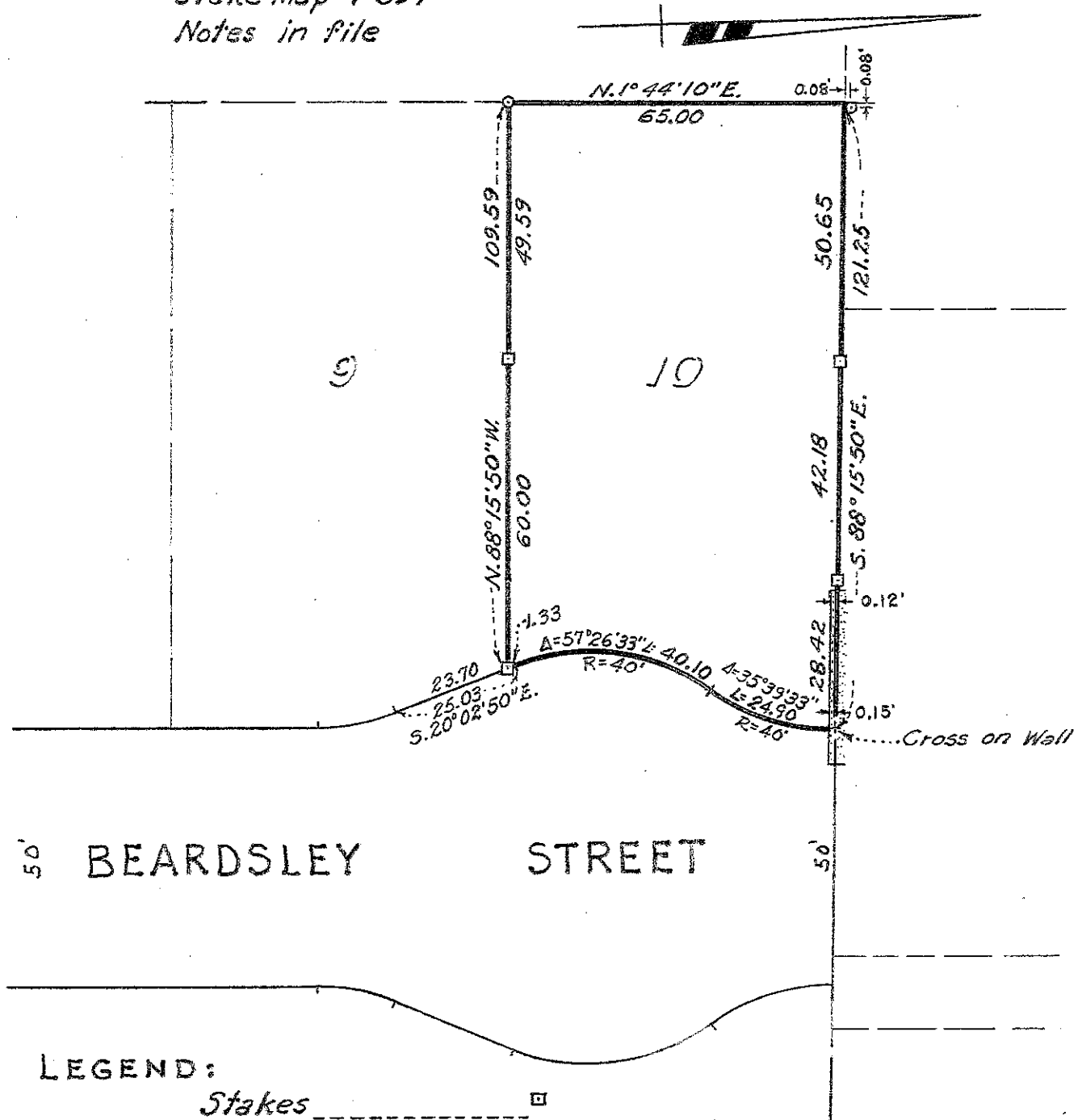

LEGEND:

- Stakes □
- Pipe ○
- Cross +
- Brick wall ▬▬▬▬▬▬