

Survey for MRS. AUREA MASSA
 in Eden Township, Alameda County, California.
 of a portion of the 3.008 acre tract of land described in
 the deed by Farmers Land Company, Ltd. to Duarte
 G. Andril and Rose Andril, dated October 5, 1935, and
 recorded October 21, 1935, in Book 3188 of Official
 Records of Alameda County, at page 471 (FF-43814).

SCALE: INCH = 50 FEET

Surveyed, January, 1953

REFER:

F.B. 38, p. 54

Survey 2552

F.B. "Y," p. 31

John A. Marcini
 John A. Marcini, R. E. No. 1592
 1279 "A" St., Hayward, California.

← To Hayward

58' SECOND STREET OR 85'
 COUNTY ROAD NO. 2860

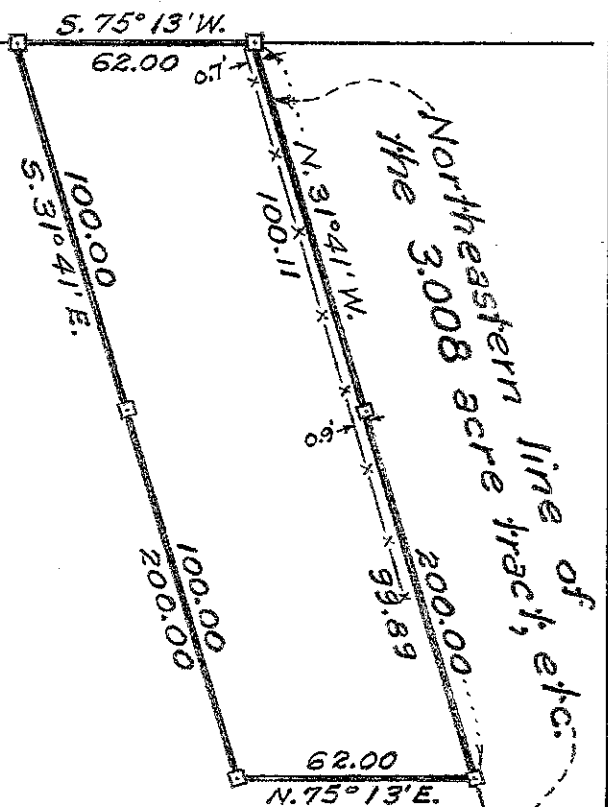

LEGEND:

Stakes
 Fence

C.C.B. Jr.

Survey No. 3318