

Survey for MR. RUSS MAITA.  
 in Eden Township, Alameda County, California.  
 of Lots 4 and 5, "MAP OF CHERRYLAND", etc., filed  
 March 29, 1911 in Book 26 of Maps, at page 18, in  
 the office of the County Recorder of Alameda  
 County.

SCALE: 1 INCH = 40 FEET  
 Surveyed, December, 1952

REFER:  
 F. B. 39, p. 74  
 Map 4-9  
 Survey 1706

*John A. Mancini*  
 John A. Mancini, R.E. No. 1592  
 1279 "A" St., Hayward, California

LEGEND:

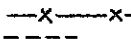
Stakes   
 Fence 

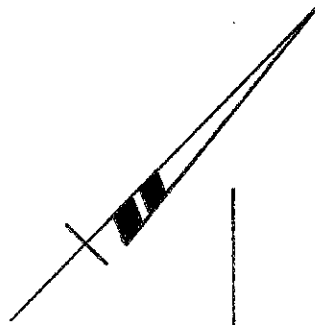

To Oakland →  
 110'  
 STREET

60' CHERRY WAY 60'

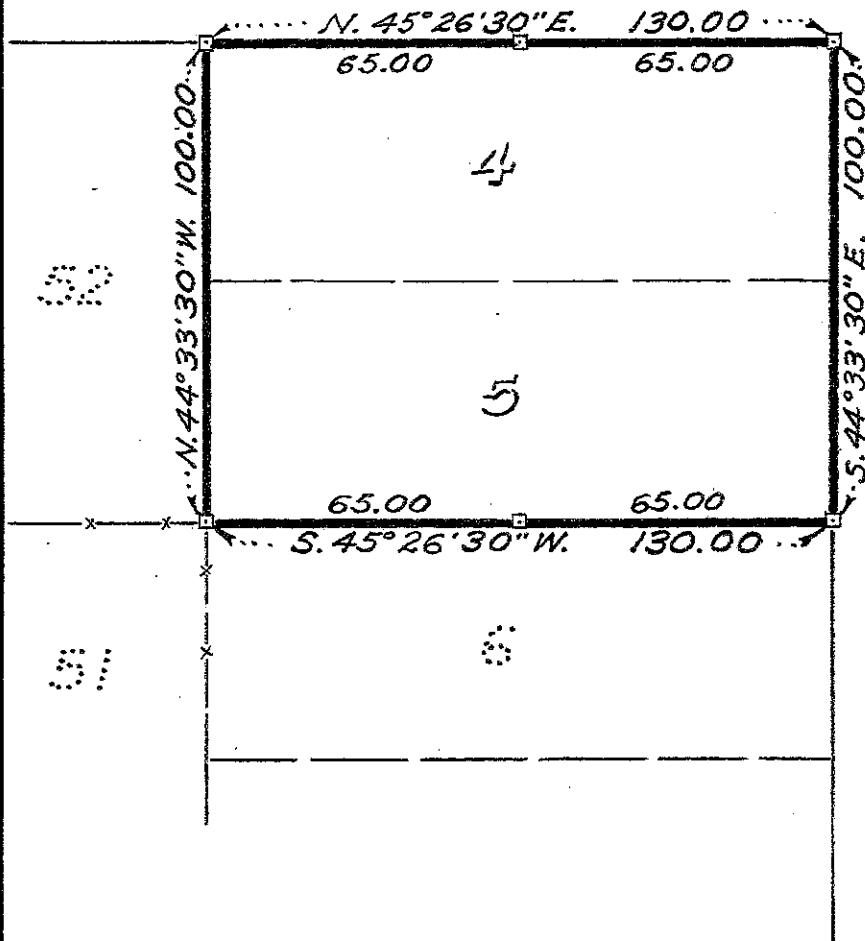

← To Hayward  
 110'  
 EAST 14TH STREET

C. C. B. Jr.

Survey No. 3301