

Survey for MR. FERDINANDO QUIRICONI.  
in the City of Hayward, Alameda County, California.

SCALE: 1 INCH = 40 FEET

Surveyed, December, 1952

REFER:

F.B. 50, p. 69  
Surveys 451  
and 2631

*John A. Mancini*  
John A. Mancini, R.E. No. 1592  
1279 "A" St., Hayward, California.

"D" STREET as delineated and so designated upon that certain map entitled "Map of the Town of Hayward", etc., filed April 21, 1868 in Liber 6 of Maps, at page 17, Records of Alameda County, California:

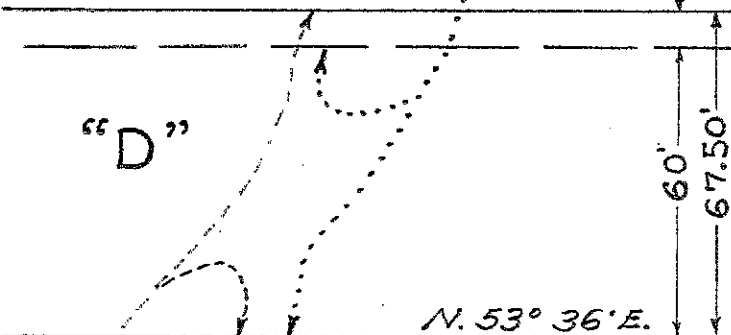

"D" STREET as it now exists

NOTE:

Datum assumed ----- El. 100.00

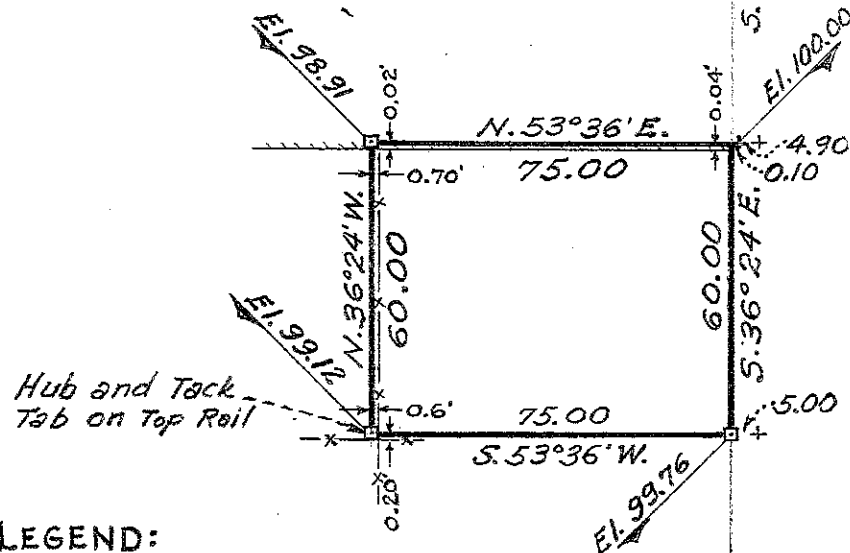

80'  
STREET

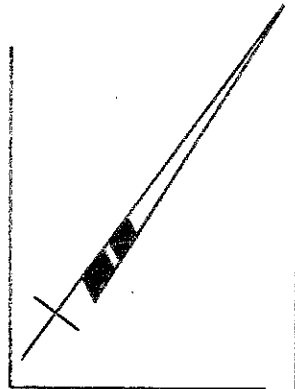

STREET

80'  
CASTRO

LEGEND:

- Stakes □
- Cross in conc. walk +
- Fences -x-x-
- Building |||||

C.G.B. Jr.

Survey No. 3297