

Survey for MR. NORMAN A. ENOS
 in Eden Township, Alameda County, California.
 of a portion of the 27.358 acre tract of land described
 in the deed from Helen Lorena Jamison and Lillian
 Mabel Jamison to Homer Hamilton Jamison, dated
 December 20, 1901 and recorded in Book 822 of
 Deeds, at page 49 in the office of the County
 Recorder of Alameda County.

SCALE: 1 INCH = 50 FEET
 Surveyed, December, 1952

REFER:

F.B. 14, p. 1
 Maps 30-37
 and 30-38
 Survey 1546

John A. Mancini
 John A. Mancini, R. E. No. 1592
 1279 "A" St., Hayward, California

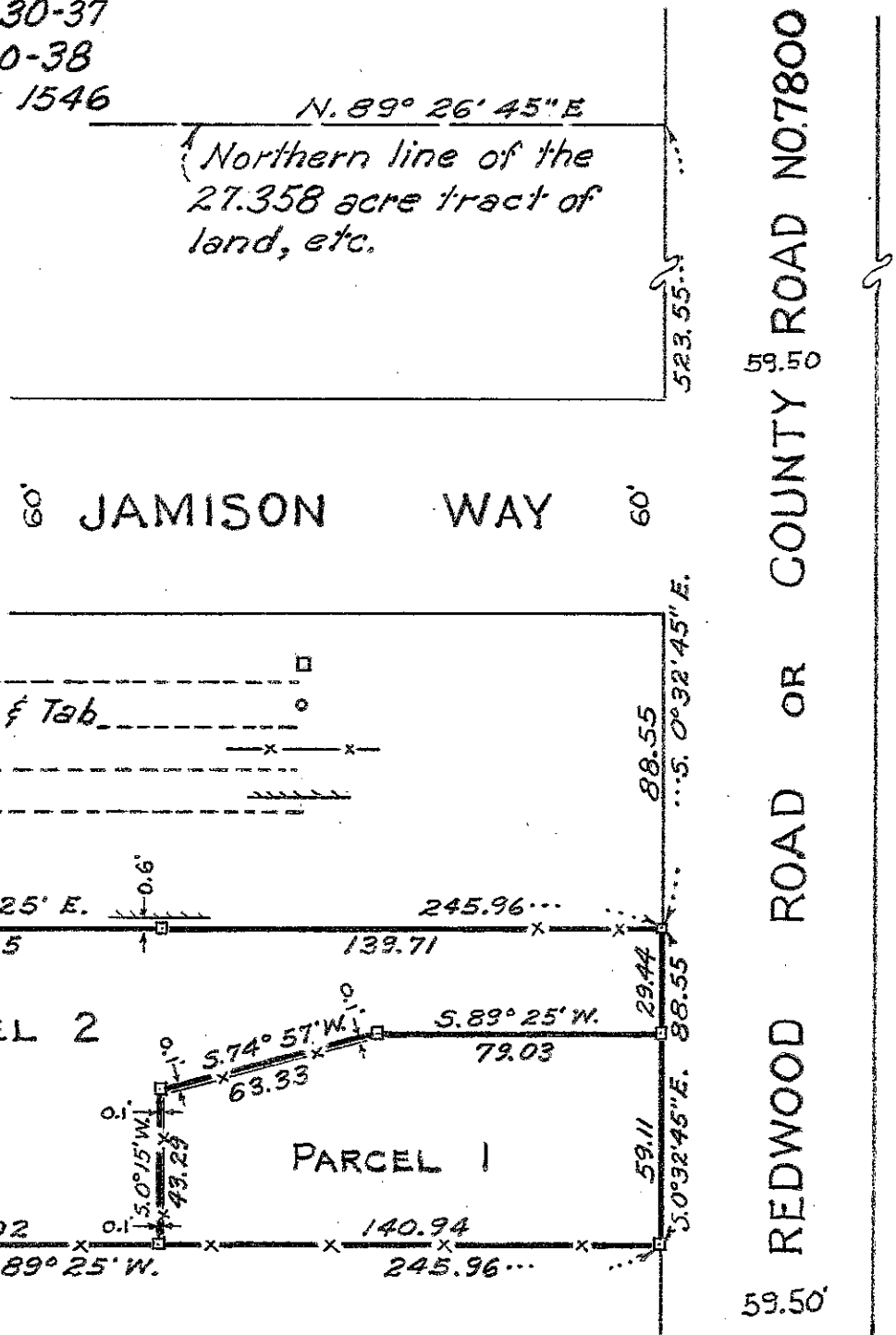

LEGEND:

- Stakes
- Copper Nail & Tab
- Fences
- Shed

Copper Nail
 and tab on
 top of corner
 post

C. C. B. Jr.

Survey No. 3279