

Survey for MR. FRED AVERY.
 in Eden Township, Alameda County, California.
 of a portion of Block "D", "MAP OF THE KNOX
 TRACT PROPERTIES OF MILO AND Wm. KNOX,
 ADJACENT TO THE TOWN OF HAYWARDS", etc.,
 filed June 18, 1892 in Book 17 of Maps, at page 87 in
 the office of the County Recorder of Alameda County.

SCALE: 1 INCH = 50 FEET

Surveyed, September, 1952

REFER:

F.B. 40, p. 75
 Survey 3014
 Survey 1351

John A. Mancini
 John A. Mancini, R.E. No. 1592
 1279 "A" St., Hayward, California.

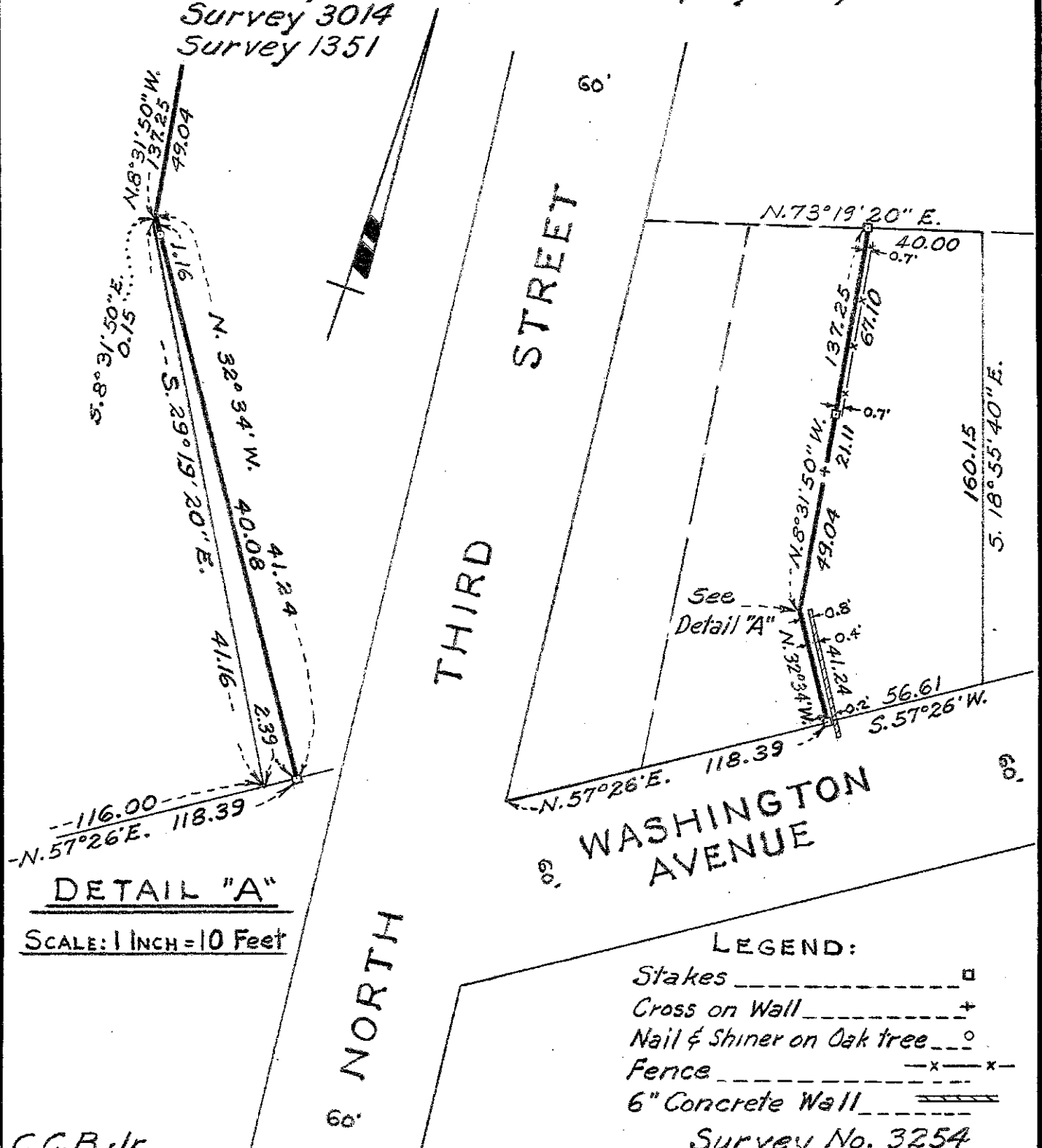

C.C.B. Jr.