

Survey for MR. L.J. EMERY.

in Eden Township, Alameda County, California.

of a portion of Lot 23, "GARDEN ACRES", etc., filed September 1, 1920 in Book 6 of Maps, at page 41 in the office of the County Recorder of Alameda County.

SCALE: 1 INCH = 40 FEET

Surveyed, November, 1952

REFER:

Notes in file

John A. Mancini
John A. Mancini, R. E. No. 1592
1279 "A" St., Hayward, California.

LEGEND:

Stakes _____

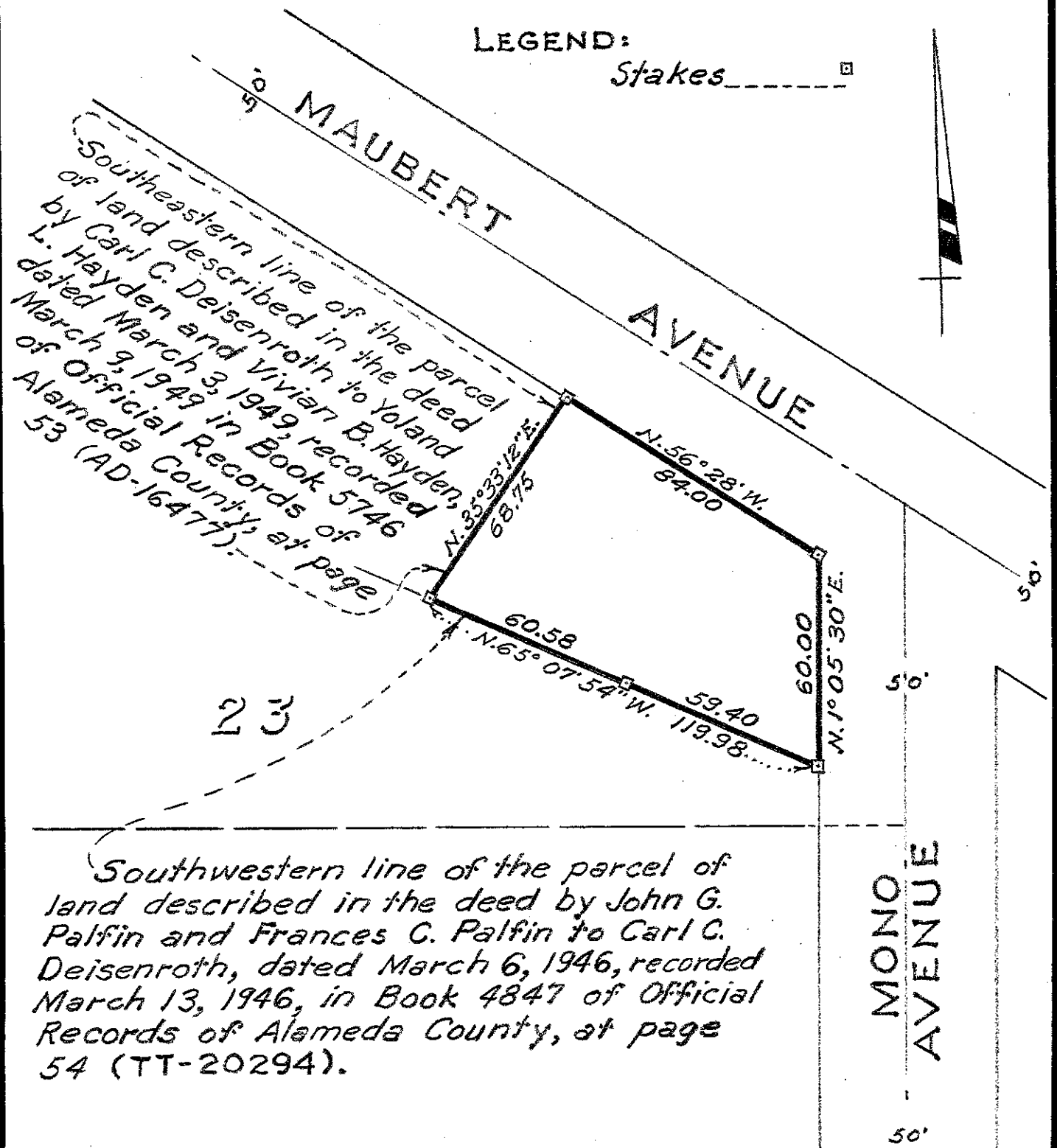

Southwestern line of the parcel of land described in the deed by John G. Palfin and Frances C. Palfin to Carl C. Deisenroth, dated March 6, 1946, recorded March 13, 1946, in Book 4847 of Official Records of Alameda County, at page 54 (TT-20294).

C. C. B. Jr.

Survey No. 3251