

Survey for MRS. J. FURTADO  
 in the City of Hayward, Alameda County, California.  
 of Lot 21, "HIGHLAND TRACT ADDITION TO THE TOWN OF  
 HAYWARDS", etc., filed October 18, 1906 in Book 21 of  
 Maps, at page 71, in the office of the County Recorder  
 of Alameda County.

SCALE: 1 INCH = 50 FEET  
 Surveyed, July, 1952

*John A. Mancini*  
 John A. Mancini, R.E. No. 1592  
 1279 "A" St., Hayward, California.

REFER:  
 F. B. 30, p. 76  
 Map 27-2-33  
 Survey 1975

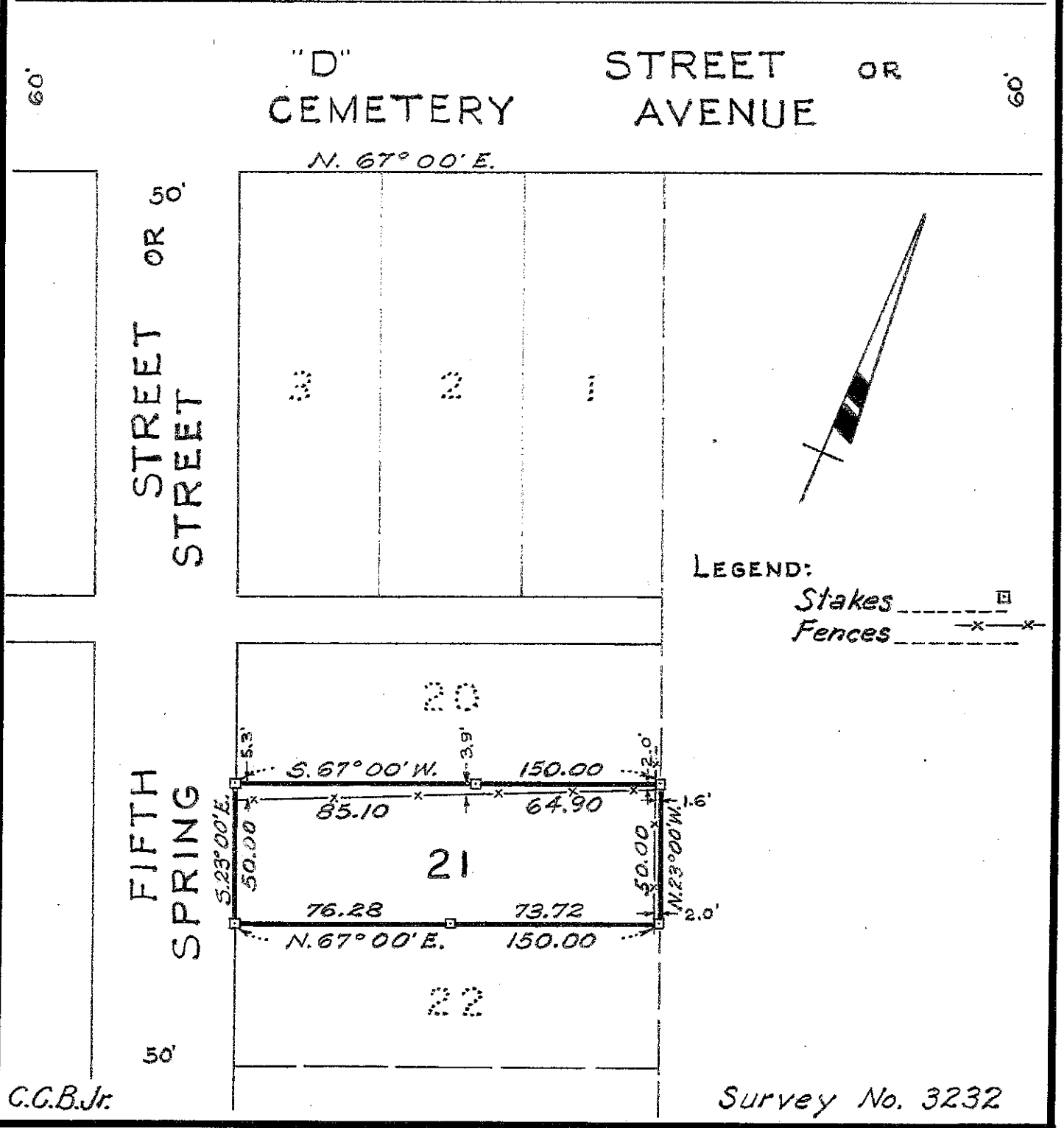

C.G.B.Jr.

Survey No. 3232